. APRIL 26, 1906.

ers

negligees

2.50

e.
t-
value giving.
Third floor, State.
k, helio, and
color mate-
only 85c.
ligees 2.50
, like illustration, in
; large fancy collar
waist; deep flounced
good value, at 2.50.
designs; large
ith lace; shir-
alue at 3.50.

ARSON PIRIE SCOTT & CO.

All-Wool Suits

or Men High grade suits with the characteristics that ke them "Best to Buy" r particular men. Not read of cotton in them. t $25.00 there is a par- larly strong line em- cing every new and ular shade. Second Floor.

he sack coat with eep rolled collar hows vest when losed. Peaked lapels nd collar, shapely ack, both center and ide vents— $25 t..... full range of prices is $15.00 to $45.00.

E'S HAIR TONIC

d Fading Hair topped. Dandruff ing HAIR TONIC hair food of best uality stimulat- h and restoring original color t is not a dye; erit. Treat- on applica- bottle, at all ists. DE. ist. -st

ITY LOAN CO.

4 MONROE STREET, 505 Ft. Dearborn Bldg. and 201 W. 63d-st.

NS ON Furniture, Pianos, Horses, Wagons and other securities. interview will convince you that s and methods are all that be desired.

The Chicago Daily Tribune.

VOLUME LXV.—NO. 101. FRIDAY, APRIL 27, 1906—EIGHTEEN PAGES. * PRICE TWO CENTS.

SK A REHEARING ON 99 YEAR ACT.

hicago Traction Companies Attack Decision of the United States Supreme Court.

AY DAY MISQUOTES LAW.

Justice Who Wrote Opinion Accused of Basing Conclusions on Wrong Reading of the Statute.

BY RAYMOND.

Washington, D. C., April 26.—[Special.]—Counsel for the traction companies filed a petition today in the United States Supreme court asking for a rehearing of their case. It covers, of course, the six different cases which were influenced by the decision of the court, as read by Justice Day.

The petition for rehearing is in usual form, signed by John G. Johnson, John S. Miller, Joseph H. Auerbach, and Brainard Tolles. So far as can be judged from the face of the petition itself and the arguments it presents the traction companies are not relying upon any new material to secure a reopening of the case. The arguments are almost exclusively those which were submitted in the first instance, and to an outsider there does not seem to be alleged any particular reason for a rehearing.

It is believed, therefore, the petition will be promptly denied by the United States Supreme court and the case be remanded to Judge Grosscup to take such action as may be deemed advisable and necessary to carry out the decision of the Supreme court that the act of 1865 extended only the corporate life of the street car companies at that time and did not interfere in any way with the rights of the city council in Chicago to fix a time limit on all street car franchises.

Involves the Tunnel Case.

An unusual amount of interest centers about this petition for a rehearing because of the fact that the city of Chicago is now in the position of defendant before the secretary of war because of its failure to remove the tunnels. The tunnel law itself has been assailed on the ground of unconstitutionality, so Secretary Taft is forced to deny the petition for an extension of time. He will, however, take no action to prosecute the city until after the Supreme court has acted upon the petition for a rehearing in the traction cases filed today. If that petition is denied and the rights of the city fully maintained, the secretary will proceed to enforce the tunnel law for the express purpose of giving the city the opportunity to go into court to test its constitutionality. If the Supreme court grants a rehearing on the traction cases the secretary of war, as a matter of course, will take no action until the final decision is reached. The rehearing, however, is deemed to be so extremely unlikely that it may be considered the distinguished counsel for the traction companies filed their petition today merely as a matter of form. In fact, many lawyers who went over it hurriedly declared it contained evidence in itself of this fact and showed that the representatives of the traction companies had no hope of reopening the case at this time.

What Traction People Claim.

There are in the petition for a rehearing eleven specified contentions upon which the traction companies base their request for a new of proceedings and reargument of the whole case. Almost without exception these eleven points on which it is insisted the United States Supreme court made a mistake are merely restatements of claims which were fully brought out in all the briefs and which quite generally were disposed of in Justice Day's lucid opinion.

In the first place the traction companies allege that the opinion of the court whereby the words "continued in force during the term hereof," in the act of 1865, are made applicable to contracts with the city, involves a construction which ought to be reexamined because it is opposed to a meaning which for over forty years had been ascribed to the ninety-nine year act, both by the city of Chicago and by the railroad companies.

According to the traction counsel this construction was arrived at by the Supreme court on the erroneous assumption that the second section of the act of 1865 provided that contracts, stipulations, licenses, and undertakings, as made or amended, should be made a part of the original acts of incorporation of the respective companies, which it was the purpose of the law to amend, and they should partake of the life of the acts of incorporation, as amended. This, of course, is the main point at issue and was elaborately argued in the original hearing.

Question of Grammar.

In the third place the traction companies base their objection to the decision of the Supreme court on grammatical grounds, insisting that the court has mixed the subjects belonging to the verbs "deemed," "held," and "continued."

Fourthly, it is alleged that the proviso in the act of 1865 by which the common council was enabled to contract with any car company to amend their charters shows conclusively that the contracts referred to in law are part of the subject matter of the immediately preceding enactment.

Furthermore, it is alleged that the Supreme court has assumed that legislative action was needed in order to extend the acts and make of transfer as between the original street car company and its assigns when in fact such action not only was unnecessary but was ineffective, because the effective consent in any such extension would be in the agreement of the parties to transfer.

Furthermore, such extension in the case of the more important of these deeds already had been provided for in the body of the original instruments.

The traction companies make a good deal of the alleged fact that the Supreme court has entirely misunderstood the corporate policy of the state of Illinois in the earlier years of the state. It is insisted that there was no public policy, as in the case of Ohio, that the legislature should not confer the rights in streets, but should refer the street car companies to the municipality upon whose streets or highways they wished to operate franchises.

The traction people quote the previous decision of the Supreme court to show that the policy of the state of Illinois up to 1871 and necessarily in 1859 and 1865 was not to

(Continued on page 7, column 2.)

SUMMARY OF
The Daily Tribune.

FRIDAY, APRIL 27, 1906.

THE WEATHER—
FORECAST—Probably showers and thunder storms Friday, Saturday partly cloudy and cooler, variable winds, shifting to fresh northwest.
Sunrise, 4:54; sunset, 6:43. Moonset, 10:28 p. m.
CONDITIONS YESTERDAY.
Temperature, max. 72, min. 54, mean 64, normal for the day 51. Excess for 1906, 309.
Precipitation for 24 hours to 7 p. m., .23. Deficiency for 1906, 1.97 inches.
Wind, N. W., max. 24 miles an hour, at 2:40 p. m.
Relative humidity, 7 a. m. 72%, 7 p. m. 72%.
Barometer, sea level, 7 a. m. 29.70, 7 p. m. 29.76.

LARGEST 2 CENT CIRCULATION IN THE WORLD.

TRIBUNE TELEPHONE, CENTRAL 100.

The Tribune Want Ads Will Be Found on Pages 13 to 17.

CALIFORNIA DISASTER.

Clash between mayor of San Francisco and governor of California over state troops; mayor demands their withdrawal; governor indignant; conditions in stricken city improved. Page 1.

Story of legless "Gimpy Bill," crippled beggar, who shuffled away from death before fire that destroyed San Francisco. Page 1.

Secretary Taft ordered 2,500 more troops to San Francisco; Gen. Greely victorious after controversy. Page 2.

City's relief fund for San Francisco passed $800,000 mark, aided by theatrical benefit in tent. Page 2.

Contributions of children in public schools to San Francisco fund reached $6,441.15; may amount to $17,000. Page 2.

Architect Burnham predicted new San Francisco would be most beautiful city in world. Page 2.

WASHINGTON.

Chicago traction companies asked United States Supreme court to reopen ninety-nine year case; claimed Justice Day misquoted Illinois law. Page 1.

Mayor Dunne joined with traction companies in declaring tunnel law unconstitutional; Secretary Taft to order tunnels lowered at once. Page 7.

Boutell of Chicago, in speech in congress, defended so-called watch trust from attack of Rainey. Page 7.

DOMESTIC.

Big forces of men in Lake county, Ind., started work of transforming sand dunes into steel trust's model city of Gary, where 100,000 will live. Page 1.

Tornado swept over Texas, laying town of 1,500 inhabitants in ruins; eleven reported killed. Page 4.

Sharp theological duel marked heresy trial of Dr. Crapsey. Page 4.

Gov. Deneen and republican organization leaders tackled insurgents. Page 5.

Andrew Carnegie in Kenyon college address decried mad race for wealth. Page 5.

President Mitchell made two new propositions to hard coal operators; miners' convention to hear reply. Page 6.

Testimony at Northwestern Life investigation in Milwaukee showed value of Chicago real estate. Page 6.

FOREIGN.

French government ordered 28,000 additional troops to Paris. Page 1.

H. J. W. Dam, dramatist, died in Havana. Page 4.

LOCAL.

Dowie reported dying; denied he was ill, and received wife at hotel; Voliva tabooed robes. Page 1.

More evidence of graft in sanitary district was found; criminal prosecution of former trustees may follow. Page 3.

Grand jury was expected to return indictments today against former Clerk John A. Cooke. Page 5.

Two engines were demolished in railway collision and passengers narrowly escaped death. Page 5.

Building Commissioner Bartzen struck another snag in trying to enforce city ordinance. Page 5.

James Maloney was indignant because name of his former wife was mentioned in divorce bill against W. J. White, "gum king." Page 5.

Grand jury expected to take final action today on cases of officers of defunct Bank of America. Page 6.

City legal department took question of trolleyizing cable lines out of "Dr." Walter L. Fisher's hands; opinion held council had sole power to act. Page 7.

NEW YORK.

Maid testified in James B. Duke divorce case that woman married one man and loved another. Page 4.

Dean of law school warned students against gambling. Page 4.

TRADE AND INDUSTRY.

Arrangements were made by Chicago fire insurance men to attend meeting in New York next week, at which extent of advance in rates will be determined. Page 2.

Several Chicago commission houses feared financial slump; persistent liquidation cause. Page 12.

Drastic liquidation forced down prices in New York stock market. Page 12.

L. J. Dickason bought former Ellsworth residence, one of handsomest homes in Kenwood, for $40,000. Page 17.

SPORTING.

Chicago Nationals' outfielders did brilliant work in game won from Cincinnati, 4 to 2. Page 10.

Altrock pitched well for White Sox at St. Louis and won game by his own base hit; 3 to 1. Page 10.

Central league baseball season opened with games in Grand Rapids and South Bend. Page 10.

John A. Drake's horses won two easy races at Aqueduct. Page 10.

Peter Nathaniel, colt belonging to colored man, surprised Memphis track crowd by winning. Page 10.

Irish competitors at Olympic games at Athens objected to having points won by them credited to England. Page 10.

MOVEMENTS OF OCEAN STEAMSHIPS.

Port.	Arrived.	Sailed.
ANTWERP		Westernland.
BARCELONA	Lopez	
BOSTON	Saxonia	
COPENH'GEN		Florida.
GENOA		Abydos.
GENOA		Milano.
GLASGOW	Hungarian	Corean.
LIVERPOOL	Ivernia	Southwark.
LIVERPOOL	Majestic	
LIVERPOOL	Philadelphia	
LONDON	Manitou	
LONDON	Calabria	
MOVILLE	Astoria	
MARSEILLES		Neustria.
NAPLES		S. Prince.
NAPLES		Italia.
NEW YORK	Friedrick	
NEW YORK	Hudson	Savoie.
NEW YORK		Main.
NEW YORK		U. S.
NEW YORK		Moltke.
QUEENSTOWN.		Baltic.
ST. JOHN	Carthaginian	
SHANGHAI	Comeric	
SHANGHAI	Vermont	
TRIESTE	Georgia	Giulia.
TRIESTE		Slavonia.

BEGIN MODEL CITY FOR STEEL TRUST

Forces of Workmen Raze Timber and Move Whole Villages to Make Way for Gary, Ind.

SAND DUNES MILL SITES.

Streets, Parks, and Boulevards Will Replace Present Desolate Stretches of Land in Lake County.

The stupendous work of building a model city to accommodate 100,000 people was begun yesterday when 100 wood cutters were set at work clearing a 6,000 acre tract on the shore of Lake Michigan in Lake county, Ind.

At the same time another hundred laborers began the work of leveling the huge sand dunes to the east of the mouth of the grand Calumet river, where the newly organized Indiana Steel company proposes to build the largest steel mills in the world at a cost of $10,500,000. The new city is to be built to accommodate the toilers at the mills.

Gigantic Works Are Planned.

The carrying out of the magic plans of the company in making a city spring suddenly from the waste of sand dunes will involve the dredging and straightening of a river, the building of a harbor, and the purchase of two towns, one of which will be moved across a stream. Calumet Heights already has passed into the hands of the company and the buildings are being converted into homes for employés. Clark Junction, at the western extremity of the town site, will be moved over the Grand Calumet river to make a place for a railroad yard center.

A channel will be cut connecting the Grand Calumet river with Lake Michigan and making the stream navigable for barges as far as Hammond, ten miles west.

A novel system of handling the sewage of the new city will involve the construction of a channel from Little Calumet river to the south. Its waters will flow through the city's sewers and then on into the Grand Calumet to the south. Ultimately the sewage will flow through the Calumet into Chicago's drainage ditch.

Why It Is Not in Illinois.

With the announcement that the work of building the new city and the extensive plant had begun, Kemper K. Knapp, counsel for the Illinois Steel company, expressed regret that it was found impossible to carry out the elaborate project within the boundaries of Illinois, declaring this state had discouraged expansion on the part of the steel company to such an extent that the United States Steel corporation felt warranted in going into Indiana.

It was admitted that the original purpose was to acquire an extensive tract in Illinois and build the plant and city as a part of the Illinois Steel company. The action of city, county, and state authorities, it was declared, had put a "quietus" on this plan and the Indiana Steel company had been organized and land secured in that state.

"The action of the Illinois authorities in seeking to hem us in, to prevent our growth, in disputing our possession of a few acres of submerged land, put a quietus on our project," declared Attorney Knapp. "We were forced to go into Indiana. Illinois did everything in its power to prevent us from growing. The city and state put a stop to our growth."

While no statement as to the effect which the building of the huge Indiana plant would have upon the Illinois plant could be obtained, the prediction was made in industrial circles that the output of the Illinois concern would be decreased as the output of the new plant is increased. Some even went so far as to predict that the Illinois mills would be shut down in time and disposed of.

Officers of New Company.

The new Indiana steel company is a subsidiary corporation to the United States Steel corporation, and was organized recently, with the following officers:

President—E. J. Buffington.
Vice president—G. G. Thorp.
Secretary and treasurer—T. J. Hyman.
Auditor—L. W. McNames.

Mr. Buffington is president and Mr. Hyman is secretary of the Illinois Steel company.

The tentative plans for the new city and mills were submitted to the board of directors of the steel corporation at a recent meeting in New York and approved. While the bulk of the details have not yet been worked out, the general plan has progressed so far that the whole project has assumed definite, comprehensive shape.

The new city is to be known by the name of Gary, being named after the chairman of the board of directors of the steel corporation.

The tract upon which the city is to be built lies along the shore of Lake Michigan, ten miles east of Hammond and twenty-six miles southeast from Chicago. The bulk of the land lies in the township of Calumet, and the limits of Gary will extend from Clark junction east to a point an equal distance east of the mouth of the Grand Calumet river. From the lake shore the new city will extend west to the tracks of the Lake Shore railroad, skirting the towns of Tolleston and Ætna.

Land Bought Last Fall.

Negotiations for the purchase of the extensive tract were begun last October and the sale was consummated in February. At once surveyors were sent to Gary and the work of subdividing the city was begun.

The city is to be built under the direction and supervision of A. F. Knotts, former mayor of Hammond.

The Grand Calumet river is to divide the city in half, north and south, and a wide thoroughfare is to divide the city east and west. The mammoth steel mills are to be built on the north side of the Grand Calumet, along the shore of Lake Michigan. The greater part of Gary will be built on the south side of the river.

Nearly 3,000 acres of land are to be used for the steel mills alone. They will have direct connection with four trunk lines of railroad and with steamers on the great lakes.

Annual Output 2,700,000 Tons.

The mills will handle 5,000,000 tons of ore a year and will produce from 2,500,000 to 2,700,000 tons of steel. There will be sixteen blast furnaces, eighty-four open hearth furnaces, and six rolling mills. In steel rails alone the production will be 75,000 tons a month, or 900,000 tons a year. The portion of the plant equipped for the manufacture of rails will cost $2,500,000.

The plan to build so many open hearth

(Continued on page 6, column 1.)

"What! Me guilty of taking public money! Well, I should say not! If anybody says I'm guilty, he exaggerates."
"Where are your books?"
"I've hidden 'em."

SHUFFLES AWAY FROM DEATH

How Legless "Gimpy Bill" Saw Finish Coming and Dodged It.

STORY IS LIKE A MIRACLE.

From Heart of Ruined Frisco to Park Miles Away He Fled, on His Hands.

San Francisco, Cal., April 26.—[Special.]—Here is the story of "Gimpy Bill," a cripple mendicant, who escaped death in the great fire by a miracle.

"Gimpy Bill" has gone through life with his head no higher than that of a dog. His legs are cut off almost at the hips, and a trundle platform with four casters has been his only means of locomotion for years. With two irons in the shape of sad irons he has been wont to push himself over the city pavements with tortoiselike shuffle, selling pencils in public and tickets for Chinese lotteries in the privacy of saloon back rooms. "Gimpy Bill's" life has been a hard one.

Wednesday morning last, when the fearful convulsion of earth tossed over walls and snuffed out the lives of hundreds, Bill was sleeping in his lodgings above a saloon in Washington street, near Montgomery. The pitiful half of him was thrown out of bed and sent rolling about the room like an empty demijohn. A heavy brick cornice from adjoining eaves came crashing through the roof and blocked the door of his room.

William of the trundle car sat upon his stumps in a corner and cursed.

Felt Like Pig in a Poke.

"Yes, I did swear some," says Bill, "for I thought I was going to pass and I had a winning ticket on Chang's place in my pocket."

When the wave motion of the floors decreased Bill took stock of the situation. He was penned in his room. There was no exit save by a window, about twenty-five feet from the street.

"Say, young man, it looked like cases to me. I thought there was not a two shot chance of getting out of that hole," said Bill.

Gimpy Bill sleeps in his clothes, hence no thought of improper exposure deterred him from making the most expeditious exit possible. He hitched himself across the room to his platform and strapped himself thereon. Of the blankets he made a rope and tied the end of this to the leg of his bed nearest the window.

Blanket Rope Let Him Out.

Then, with his iron pushers hung about his neck by a window cord, William drew himself, platform and all, to the window ledge. The blanket rope dangled within ten feet of the sidewalk. Gimpy then went down the knotted lengths until he hung like a pendulum on the end.

Ten feet is not a lot of a drop for a man with legs, but for half a man with a rolling platform under him it is a serious proposition. Bill hung there, calling lustily, until a man from the saloon below plucked him from the end of the blanket rope as one would pluck ripe fruit from a vine.

"About that time," says Bill, "the engines were going down Montgomery street to beat hell, and I see a bus wagon go up to the morgue with corpses loaded on like cordwood. I says to myself, says I: 'Things is going some, and to the woods for me.'"

With "the woods" fixed in his mind as a strong objective point, Bill trundled himself up Kearny street and turned down that thoroughfare. An automobile whizzing down from the ruins of the Hall of Justice, with Chief of Police Dinan in the front seat, gave Bill its steam as it swerved just in the nick of time.

Saw Corpses; Knew He Was Alive.

A man with no legs and standing no higher than the head of a dog had chances approximating 500 to 1 in the midst of a city ruined by earthquake and seized by fire panic.

But Gimpy Bill saw four dead men on Kearny street and he knew he was still alive. He pushed himself over to the sewer drain and out in the middle of the street and waited his one chance.

"Say, you should have seen the women from Belden alley," quoth Bill. "Those French women. One had a cut on the head and the blood was streaming down to the waist. She did not have on a rag except a skirt and a pair of slippers, and another laid down on the car track with a dog and just yelled French things. She was plumb dotty. I seen a fellow I knew with 'em. He was trying to lug a plate glass mirror up Bush street."

Bill waited on the corner of Ash and Kearny streets for almost two hours during the frightful panic. Men rushed by him without even a glance at his stump of a body. The dead were carried within two yards of him, the legs and arms protruding from the grating of the market wagons in which they were heaped.

Yet Gimpy Bill's chance of getting "to the woods" came not.

Last Chance Came with Wagon.

Finally when the flames from the Palace hotel were leaping high above the Chronicle building and the line of fire began to eat out behind him, a Battery street express wagon loaded to the tailboard with wild eyed refugees came down Kearny street in Bill's direction. He hailed it, but the driver shook his head. Bill cursed and the driver took out his whip.

But as the wagon went past, close to the curb, Gimpy Bill spied a dangling strap on the tailboard and seized it. Bill on his trundle platform under the box of the wagon leaped from stone to stone as the horse trotted down the cobbled street.

"That was fierce," says Bill, with earnest emphasis. "I hit the stones like a pile-driver, at a fast clip. My heavens, boys, but my stumps felt as if a dog was chewing on them and I was scared that the wheels would come off. Where in —— would I be in the middle of Kearny street with the wheels gone?

"Sometimes I would hold out the stirrups and let my wheels clean off the ground, but then I'd get swinging so I'd bump my conk on the bottom of the wagon and have to set down and take to the stones again. Talk about going over the hot sands!

"On new Montgomery avenue the stones gave way to smooth asphalt and William's progress was easier. But there the front axle of the wagon broke. Bill was a mile from the nearest fire and there was less excitement in Washington square than on Kearny street.

Ten Cents Helped to Save His Life.

"Then I tries to hit the hill. Say, it was hard going, sure. I zigzagged two blocks, then rested, zigzagged another block, and was all in," said Bill.

Bill rested for an hour where Lowell street crossed Union. Then he gave a boy 10 cents to take him up to the top of Union street hill at the end of a rope. He staid there the rest of the day and slept in a barn.

On Thursday the fire began to show on Clay street hill, a mile to the south, and Bill moved down hill to Van Ness. He plodded past piles of furniture and household goods and through throngs of terrified folks. Thursday night he went to sleep on his wheeled platform on the corner of Page and Market streets, with the glow of the fire still a mile away. He had eaten nothing that day but a piece of bologna and some crackers.

Haven Reached at Last.

The last stage of Gimpy Bill's pilgrimage through the wilderness was made on an automobile temporarily impressed into service.

Bill was lifted into the machine and whisked off to the Panhandle camp.

"I'm there, all right," said Bill, with a quiet air of triumph, "and I've still got them lottery winners, but I guess they're no good now that Chinatown's gone.

"Say, young man, figger it out. A man with no legs gets out of a second story window on a blanket, goes about fourteen miles in two days and a half with not a wheel busted. Though I will say one of my wheels is a bit sprung—not busted, just sprung some."

WIFE PLEADS; DOWIE FIRM.

Apostle's Spouse, Hearing He Is Dying, Pays Him a Visit.

INVITES HIM TO COME HOME.

Deposed Leader Replies with Questions; Says He Is Strong.

"John Alexander," said Overseer Jane Dowie to her spouse in the apartments of the dethroned prophet in the Auditorium annex yesterday afternoon, "you are ill and I love you. I want you to come home to Shiloh cottage. This is not your place."

"Jane," answered Dowie, solemnly, "how have you looked after my rights in my absence?"

Mrs. Dowie did not think the time propitious for an argument over all their differences and told her husband so.

She and her son Gladstone had been summoned to the city from Zion by reports that the apostle was near to death. It was the first meeting between husband and wife since the former's spectacular return from Mexico, and the first sign of reconciliation.

Gladstone Remains Outside.

Gladstone Dowie would not go to his father's apartments. Many harsh things had been said by each of the other. Mrs. Dowie was kept waiting for some minutes after her husband's negro valet opened the door. Then she was ushered into her husband's presence. They embraced each other and kissed with seeming affection.

There followed a forty minute talk, during which Mrs. Dowie urged the patriarch to go to Zion City.

"Are you ill?" she asked. "Are you strong enough to come? They say you are dying of heart trouble and lung trouble."

And then Dowie in an effort to show that he was well and strong, quoted a hymn in resonant tones, such as in happier days he was wont to use from his platform.

He did not respond favorably to her attempts to bring about a reconciliation between himself and the Voliva followers in Zion City. And about all he would promise was that would go out and occupy Shiloh house when he got ready.

Dowie Laughs at Rumors.

Later in the afternoon the prophet laughed at reports of his ill health. He was seen by a reporter for THE TRIBUNE, sitting in his room fully dressed and wearing his customary frock coat. To the chance observer he was in as good condition as at any time since he came back from Mexico in conference with his advisers. The "apostle" was complaining about the removal of the flagpole from the front of Shiloh house during the day.

Notwithstanding the reassuring reports of Dowie by himself and his followers, Dr. J. N. Blanks, formerly a physician, who has attended Dowie, said last night in Zion City:

"He has organic heart trouble and tuberculosis."

Will Discard Ecclesiastical Robes.

There will be no more rich robes for the officers of Zion City. The costly silk garments designed by Dowie for the overseers and elders are to be cut up and disposed of as "remnants" from the counters of the general stores in Zion City.

Deputy Overseer Voliva made this sensational announcement at night at Shiloh tabernacle. At the same time he disbanded that famous organization, the Zion Guards.

"Take the gold lace from your coats and your trousers and make your uniforms into garments fit for civilians!" he shouted. "We will have no uniformed guards in Zion City. They are not needed in the church of God."

Then he abolished the offices of female overseers and elders. Mrs. Dowie is the only female overseer, but there are a dozen women elders.

These remarkable orders were received with enthusiasm. The thousands at the tabernacle shouted for Voliva as they formerly had shouted for Dowie.

CLASH IN FRISCO OVER STATE ARMY

Mayor Schmitz Formally Demands Removal of Militia and Governor Refuses Indignantly.

CITY IN BETTER SHAPE.

All Committees Report Improved Conditions; Business Opening in Many Lines.

THE TRIBUNE'S FUND FOR SAN FRANCISCO.

"The Tribune" will receive and acknowledge contributions for the relief of the victims of the San Francisco disaster. The subscriptions will be turned over to the Red Cross society.

"The Tribune's" fund last night reached a total of $14,156.02.

San Francisco, Cal., April 26.—[Special.]—News that 2,500 additional United States soldiers had been ordered to San Francisco accentuated the clash between Gov. Pardee and Mayor Schmitz over the use of state troops here.

Mayor Schmitz wants the state troops removed and so does Gen. Greely. The business men, too, want the militia removed.

The mayor wants to concentrate the control of the whole city in the federal troops, and at a conference today formally asked Gov. Pardee to withdraw the militia.

Gov. Pardee Is Indignant.

Gov. Pardee was indignant over the request. He spoke highly in favor of the National guard and referred to the splendid services its members had done in the war with Spain. He stated that he considered the request as a reflection upon a well organized and highly efficient body of men.

The governor said that he was indignant over the attitude taken against the National guard and the charges preferred against them. In fact, he was so warm over the matter that he thought it best not to make any further remarks.

Mayor Schmitz immediately replied that he and his committee had not made any charges against the guard. On the contrary, he said he had thanked the governor repeatedly for the services of the militia. If charges had been made, they were made by outside people. His object in making the request for the withdrawal of the state troops was to concentrate the control of the city in the federal troops and prevent misunderstanding and conflict of orders.

Maj. Gen. Greely, who participated in the conference, stated that as a United States army officer, he could not assume charge of the state militia. The mayor was the head of the city and every request made by him had been followed, and he would continue to recognize the authority of the mayor in giving directions for the safety of the people. The civil authority was superior to the military, and the mayor is the only head he would recognize.

Gov. Pardee left the conference without saying whether he would or would not withdraw the state troops.

Reports of Conditions.

General reports of today's condition of the city were received at the conference, which was attended by Maj. Gen. Greely, Mayor Schmitz, Dr. Devine of the Red Cross, and members of the citizens' committee of fifty, who are advising the mayor.

The finance committee reported the expenditure of funds up to date. John S. Drum of the committee on feeding the hungry stated that prior to noon today, when this matter was turned over to the army, he had incurred debts for 255,000 loaves of bread at 5 cents a loaf, or a total of $12,500, and that his butcher bill for meat delivered would approximate $35,000. During Thursday and Friday, when the police were making seizures of stores and stocks, claims against the city were incurred which he had no means of estimating. These claims would have to be carefully considered, for it was feared that in some cases they would be excessive.

For the housing committee Chairman Countryman said that a full report had been drawn up and submitted, inasmuch as this committee had considered its work practically at an end. No further expenditures need be incurred by this committee, he said, unless additional work was assigned it. Thus far he estimates that from $15,000 to $20,000 had been spent under the direction of the committee.

Finances in Good Shape.

Chairman James D. Phelan said that the plan for the handling of the relief fund as outlined in President Roosevelt's proclamation of the day before was perfectly satisfactory to the finance committee.

Gov. Pardee then turned over to him control of such contributions as had been sent daily to the governor, and Gen. Funston also formally surrendered the $35,000 remaining unused of the $50,000 contributed by the Guggenheim interests. This fund was wired directly to Gen. Funston with directions to use it according to his own best judgment, and the general explained to the committee the manner in which he had used it. These expenditures were approved by the committee. Thus control of the entire relief fund is now in the hands of the finance committee of the relief and Red Cross funds. The Rev. Dr. Baker of Oakland was made a member of the finance committee to represent Gov. Pardee.

Big Jump in Fund.

The relief fund took a big jump upward today as a result of the checking up of the second appropriation of congress and the contributions of the citizens of Massachusetts. The additional appropriation by congress was $1,500,000 and the sum sent by Massachusetts was $500,000. The local receipts on Wednesday from out of town sources amounted to $2,112,701, and the local subscriptions amounted to $1,250, making a total of $2,113,951. This brings the out of town total to $4,228,437, the local total to $191,950, and the grand total to $4,420,387.

Gen. Greely announced at noon today that the army had taken over full and absolute control of the relief stations for the distribution of food. Distribution will be under a system devised by Dr. Devine, the special agent of the Red Cross society, sent here by President Roosevelt.

Gen. Greely said that reports had come to him from several of the relief districts that there were many abuses under the pres-

ent system, such as waste and "repeating," by which persons hoarded provisions in their homes. He said that under the new system of distribution these abuses would not occur.

Col. George Torney, who is in command of the sanitation problem, announced that the situation was encouraging. Every precaution had been taken in the city parks, where tens of thousands of people were finding shelter. The control of the city parks had been transferred to the city board of health, and Col. Torney stated that the daily reports of Dr. James W. Ward, the health board officer, were favorable.

If a suggestion made by Col. Torney is adopted a camp for the Chinese refugees of the city will be established on the golf links of the Presidio, controlled by the army. Col. Torney said the Chinese, confident of the ability of the federal government to give them the fullest protection, had expressed their willingness to camp there. The final disposition of these people could then be made as the city saw fit.

Explains Water Situation.

Herman Schussler, the Spring Valley Water company's chief engineer, discussed the water situation at considerable length, and expressed the opinion that it would be unwise at present to experiment with the electric lines. He compared the unburned portion of the city to a lot of kindling wood standing on end, and said that "since we have saved that much of the city we should do nothing which might endanger it now."

Mr. Schussler described the manner in which the city's system of reservoirs had been practically destroyed, and told how the few millions of gallons of water that are now coming to the city were procured only after the greatest effort. He stated that the pipes from Crystal lakes, seventeen miles distant, were intact, except for some 3,000 feet, and everything possible was being done to repair this quickly. A large amount of lumber would be needed, and the Southern Pacific was making every effort to rush a supply for this special purpose. When this pipe line is repaired it will fill a 33,000,000 gallon reservoir in the Mission district.

Street Cars Run Today.

It was decided late tonight that street cars shall be operated beginning tomorrow morning. The street railway companies announce that they can resume traffic on all the lines throughout habitable sections of the city. Opposed to the resumption at this time there was a strong section of the general relief committee which argue that it would be entirely unsafe to permit the charging of electric wires until a sufficient supply of water is available for the suppression of fires. The street car companies asserted, however, that they had made a most careful inspection of their system of overhead wires and that the danger from these wires is hardly worth consideration at this time. Means of transportation are badly needed just now and the running of street cars will materially assist in bringing about normal conditions.

As to Special Session.

The question of a special session of the state legislature caused some debate. Garrett McEnery, representing the lawyers of San Francisco, requested Gov. Pardee to state whether or not a special session of the legislature would be called. He said that certain legislation was absolutely necessary and that a good deal of uncertainty and uneasiness would be felt until some definite announcement is made by the governor.

James D. Phelan added that the bankers of San Francisco were also anxious that a special session of the legislature should be convened.

Gov. Pardee replied that it was his present intention to have a special session, but he had not entirely made up his mind in the matter and did not propose to take any hasty action. He said that the Sacramento Bar association had passed resolutions declaring that a special session was not necessary, and while he did not propose to be unduly influenced by any resolutions, he was still going to give the matter the most thorough consideration before he took the final step. He added that before the legislature is called there should be some definite assurance that legislation most necessary would be enacted.

Mayor Schmitz closed the discussion by making a formal call upon the governor for a special session of the legislature.

Banks Pay Out Money.

The banks have both a name and a local habitation. They have found a row of private residences on Laguna street, a thoroughfare heretofore a stranger to commerce, and from the windows of these houses flags proclaim that the Crocker & Woolworth, the Nevada, and all the other banks are doing business within.

The clearing house, representing the local commercial banks, has been meeting every day. Today they arranged a plan for paying off depositors for temporary needs on a proportionate scale, each withdrawal to be limited to $500. Correspondents of the several banks in London, Paris, and New York will transfer certain sums to their credit.

Donkey and construction engines were hauled into the ruined business district today to get safes of business men out of the ruins. They are in the same fix as the banks; they dare not open the safes until they are thoroughly cool. In cases where floors fell, five or six safes are often jumbled together in the ruins of the basements. The owners get them all out and identify their property. They will be left in the streets to cool for the present.

The work of razing the dangerous walls goes on smoothly. The next important stage of this work will be the laying of railroad tracks down the main business streets to get out the great masses of wreckage. For months San Francisco will be a junk pile. Clearing gangs are putting all their efforts on the main arteries of Market and Mission streets. The owners of the greater buildings, like the Call, Chronicle, Crocker, and Flood buildings, have private clearing gangs at work. The Merchants' Exchange building made a connection with an old well which is still going and pumped water all day with the basement engines upon the vaults of the Bank of California.

10,000 Acres Burned Over.

After a careful survey, the engineers of the board of public works estimate that the area swept by the fire is about 10,000 acres, or about fifteen square miles. There are few cities in the world where so much valuable property was contained in an equal territorial area. Within the district were nearly 100 banks alone, some of the finest office buildings outside of New York, thousands of mercantile and manufacturing establishments, and about 250,000 inhabitants, together with about 25,000 transients.

These facts may give some idea of the size of the ruin and of the loss involved, but they also emphasize the small loss of life from earthquake, fire, and shooting. For the death list may not go over 700 and will almost certainly not reach 1,000. This is a striking proof of the masterly manner in which the authorities, civil and military, ran things.

The homes of more than 150,000 are standing, practically uninjured. There still remain the great ship yards at the Potrero, the Pacific Mail docks, and the busy district immediately surrounding them; the stockyards at South San Francisco, the wharves along the water front, the factories along the water front from Mission creek to Hunter's point, the mint, the postoffice, and the large retail district on Fillmore and Devisadero streets. After all, a big city remains in San Francisco.

Chinese Cry Graft.

The Chinese consul general registers a kick. He says that the soldiers have been collecting graft from his countrymen. When the first crowd of refugees was taken from Fort Mason to the ferry he charges the soldiers made the Chinamen pay toll, usually $5 a head, to be guided to the ferry. He makes further charge that the military guard was withdrawn from Chinatown yesterday, allowing crowds of white toughs to poke through the ruins and help themselves to the stocks of Chinese stores. He said that a large amount of property was stolen in this way, while the Chinese stood by and took it. Being Chinese and in California, they had to.

Wholesalers Will Not Move.

As an evidence of the determination of San Francisco business men to resume business at their old stands, the Wholesalers' association today declined the generous offer of Oakland's citizens of a large tract of land on that side of the bay for the location of wholesale establishments. The wholesalers reiterated their intention of rebuilding and opening up business on the old ground. It was stated at this meeting that temporary buildings for many of the wholesale firms would be completed within fifteen days. The wholesalers have reports of 8,000 carloads of goods now in transit between Chicago and San Francisco and of 2,500 more carloads ready for delivery as soon as the congestion in the railroad yards can be relieved.

2,500 MORE TROOPS SENT TO FRISCO.

Gen. Greely Carries His Point After Sending Tart Messages.

FRICTION IN WAR OFFICE.

Personal Jealousies Said to Have Caused Refusal of First Requests.

Washington, D. C., April 26.—[Special.]—Maj. Gen. Greely, commanding the army at San Francisco, has come off victor in a controversy which arose between him and the war department over his request for 2,500 additional troops. Secretary Taft today ordered the 2,500 troops dispatched at once. The following regiments will go from the garrisons indicated:

Eleventh infantry, from Fort D. A. Russell.

Twenty-seventh infantry, from Fort Sheridan.

Twenty-eighth infantry (headquarters, band, and ten companies), from Fort Snelling.

First cavalry, from Fort Clark and Fort Sam Houston.

Two squadrons Eleventh cavalry, from Fort Des Moines, Ia.

Friction in War Office.

Gen. Greely's request for more troops was made on April 23, and, Secretary Taft being out of town, was considered by Assistant Secretary of War Oliver, with Brig. Gen. Ainsworth, who holds the office of military secretary and who issues all orders for the transportation of troops.

It is current gossip in army circles that relations between Gen. Greely and some of these officers are not friendly, and besides, the military secretary has to consider the state of the transportation fund.

As a result of the war department conferences, the department sent a dispatch to Gen. Greely asking him to reconsider his recommendation, pointing out that there is no law for such use of troops, and that there are no tents for additional soldiers, after they get to San Francisco.

In two dispatches sent yesterday Gen. Greely reiterated his recommendations. The tenor of his messages was a bit harsh and today Assistant Secretary Oliver, in accordance with an order from Secretary Taft, directed the 2,500 troops to proceed at once to San Francisco.

Appeals to Secretary Taft.

Gen. Greely's first message appealed directly to Secretary Taft and the chief of the general staff over the heads of Assistant Secretary Oliver and Gen. Ainsworth. It was as follows:

"I desire especially to call the attention of the secretary of war and chief of staff to the necessity for additional troops. Not only is the present force inadequate to fully guard the interests of the city but they have been necessarily overworked in the past and are overtaxed today. Distances are simply enormous, and conditions demanding military action can best be subserved by sending as large a force of mounted men as is practicable. The spirit and conduct of the troops, officers, and men has maintained the high standing of the American army, and a continuance of physical stress and mental responsibility is not advisable in the present high tension of affairs.

"GREELY, Major General Commanding."

Gen Greely followed this message with another, saying:

"Estimates from various sources place the destitute between 200,000 and 250,000, which leaves me but one soldier to every 100 destitute people, and the additional force would give only two to the 100." While inclined myself to place the number below 200,000 yet the judgment of others cannot be safely ignored."

BURNHAM SEES IDEAL FRISCO.

Chicago Architect Predicts New Metropolis of Pacific Will Be Most Beautiful in the World.

New York, April 26.—[Special.]—Daniel H. Burnham, the Chicago architect who in 1904 outlined plans for an ideal reconstruction of San Francisco that met with the approval of former Mayor Phelan and the Merchants' association, of which he was the head, arrived here today from Europe on the steamship Deutschland. The ship sailed from Hamburg before the news of the earthquake reached the other side, and no one on the ship knew of San Francisco's calamity until the morning of April 19, when the ship reached Dover.

Mr. Burnham, therefore, had failed to get a cablegram said to have been sent him by Mayor Schmitz asking him to come to San Francisco at once for consultation as to the carrying out of those plans.

Mr. Burnham has been abroad studying continental architecture several months and went at once to Chicago. He said in all probability he would get some message from San Francisco when he reached Chicago, but he could not go further west at once, as he wanted to see his family in Evanston.

While waiting for his train Mr. Burnham said he had no doubt that ruined San Francisco would be rebuilt into an ideal city.

Mr. Burnham's plans were laid out after he and his assistants had spent more than a year studying the city. They established themselves in a house on Twin Peaks, 700 feet above tidewater, at the head of Market street. The plan was to interfere as little as possible with the streets as laid out. The features were the civic center and an unbroken line from Market street to Golden Gate park and the Presidio.

The proposed civic center wasa to have been located—and now probably will be—about the geographical center of the city, where Market street and Van Ness avenue intersect.

In the immediate vicinity would be located the postoffice, the city hall, the public library, the opera house, a concert hall, the academy of art, a municipal theater, the museum of art, the museum of natural history, and the academy of music.

Burnham Has a Rival.

San Francisco, Cal., April 26.—A grand scheme will be devised for building the new city of San Francisco of magnificent buildings, terraces, boulevards, green parks, and playgrounds and gardens. City Engineer Thomas P. Woodward, who is working his plans into shape, faces a stupendous task. Personal holdings will not be confiscated, but everything taken by the municipality will be paid for.

One prominent feature of Mr. Woodward's comprehensive scheme is the widening of Van Ness avenue into a magnificent boulevard. There will be no narrow and clogging streets in those sections of the city laid bare by the fire.

MIKADO DONATES $200,000.

Foreign Gifts to Frisco Sufferers Continue Despite Roosevelt's Rejection of Them.

TOKIO, April 26.—The mikado has donated $200,000 for the relief of the San Francisco fire sufferers. The leading business men of Tokio have contributed a like sum.

It is expected that the hospital ship Kusmo, formerly the Russian ship Orel, will sail for San Francisco within a few days.

Canada Persistently Generous.

Ottawa, Ont., April 26.—It was announced in the house today that the United States government had declined to accept the $100,000 appropriated by Canada for the San Francisco relief fund. The money will be set aside for a time in the hope that some means may be devised whereby it can be used.

Hongkong Remits $10,000.

HONGKONG, April 26.—In response to an appeal from Sir Chentung Liang Cheng, the Chinese minister at Washington, the Chinese of Hongkong today remitted a first installment of $10,000 in gold for the relief of the sufferers of the San Francisco disaster.

THOUSANDS ADDED TO THE LOCAL RELIEF FUND.

Chicago Commercial association, previously reported	$462,609
Chicago Commercial association, yesterday	9,333
Red Cross association, to date	83,300
Tribune relief fund, to date	14,136
Mayor's fund, to date	25,256
School children (one-fourth of schools)	9,441
Chicago real estate board, to date	5,942
Board of trade (total, $21,381), yesterday	1,901
South Water street men, to date	3,135
Hillel lodge No. 72, B'nai B'rith	572
Previously reported, not included in foregoing	195,026
Chicago women's clubs (total, $1,189), yesterday	970
Proceeds Bernhardt tent benefit	15,500
Total	$817,433

HELP FRISCO SUFFERERS THROUGH "TRIBUNE" FUND.

Previously acknowledged	$13,516.48
Holy Name court No. 10, Women's Catholic Order of Foresters	10.00
Employes of Chicago and Erie railroad company local freight office, Fourteenth and Clark streets	41.32
H. H. Davidson	5.00
E. N. Burt	1.00
B. T. F.	5.00
O. J. Cecil	5.00
Polly Primrose	10.00
M. H. L.	3.00
Knight of Pythias, Cosmopolitan No. 6	1.00
Employes of the St. Charles Condensing company, Chemung and St. Charles factories	$10.31
Gustav Hottinger	10.00
V. L.	1.00
Denslow Hull	2.00
Oakdown Farm, W. S., J. B., and B. Dunham	25.00
Mrs. A. A'frede	1.00
Mrs. R. C. Johnson	1.00
L. H. Osgood	1.00
C. C. C.	2.00
C. H. Shaver News company	25.00
R. F. Powell	2.00
Henry W. Leman	10.00
F. M. Johnson	2.00
Miss Clara Busse	10.00
Thos Brumund	5.00
M. S. Greenbaum	25.00
G. P.	1.00
Fort Dearborn Manufacturing Co	25.00
Employes of U. S. Neckwear company	13.00
E. C.	2.00
Mr. and Mrs. Oliver S. Pew	10.00
Miss Hopeful	1.00
M. P. Louh	2.00
J. E. B.	1.00
M. P. S., 356 W. Sixty-fifth street	1.00
M. Joers	2.00
Anonymous	2.00
Augusta Kallman	5.00
Mrs. A. P. Hacker, Cairo, Ill.	10.00
Stuart M. Hacker	5.00
N. W. Hacker	10.00
Illinois state grain inspectors of Chicago	100.00
Jos. Kaufman	5.00
J. L. Reid & Co.	2.00
J. G. T.	1.00
Mrs. C. E. Van Voorhis	2.00
A. J. J.	5.00
J. L. Bay, Maywood, Ill.	5.00
Harry Dale	10.00
A. P. Reed	5.00
Total to date	$14,156.92

CORRECTIONS: Contributions of $35 sent to THE TRIBUNE as from employes of ticket office of Chicago and Northwestern railway should be credited to auditor's office employes.

L. Klein, Halsted and Fourteenth streets, should have been credited with $500 contribution in Commercial association list, instead of A. Klein.

Contribution of $200 in Sunday's TRIBUNE credited the Chicago Conservatory of Music should read "Faculty and Pupils of the American Conservatory of Music."

Beulah Adele Litt, not Hitt, should have been credited with $1 subscription.

Ellen M. Aberdeen should have been credited with $50, credited yesterday to Allyn & Bacon.

BERNHARDT STAR AT BENEFIT.

Actress Makes Speech in French at Theatrical Entertainment in Circus Tent.

Sarah Bernhardt easily took first honors at the tent benefit performance for San Francisco sufferers yesterday afternoon. She came in a special train from Peoria, where she is playing, bowed and smiled to several thousand people who were waiting outside the big circus tent to greet her and wept with emotion.

The benefit was a great success, the proceeds amounting to $15,500. It was opened with greetings from President Roosevelt and President Fallieres of France, who sent his message to Bernhardt.

Mme. Bernhardt said, speaking in French:

The calamity which has struck San Francisco has had an echo in the hearts of the people of the entire world. But those who, like myself, have had the joy of visiting that admirable city, have the feeling of a yet deeper sorrow. Nevertheless, as evil brings with itself some good, I, who know the great American nation, think that, like the phoenix, San Francisco will rise again from its ashes greater, more beautiful and stronger against the furors of the elements. The public of Chicago, to whom I owe so much happiness and to whom I am so much indebted, has once more proved its kindness to me by coming under my tent to bring their share of offerings, thus allowing me to take a very small part in that brotherly impulse of the United States toward her unfortunate sister.

Sothern, Willard, Marlowe, Carle, and other stars were on the program. The tent was crowded, more than 10,000 people striving to gain admission.

Chorus girls sold programs outside. George Silver dispensed soft drinks. Mabel Barrison auctioned a table cloth, bearing the autographs of prominent stage folk, for $105.

The members of the Thomas orchestra have tendered their services for the concert which is to be given Sunday afternoon in Orchestra hall by the Orchestral association in conjunction with Dwight Elmendorf's lecture on "San Francisco and the Pacific Coast," for the benefit of the San Francisco relief fund. The trustees of the association allowed the use of the hall and the Chicago press will furnish all advertising free of cost. Tickets are on sale at hotels at regular prices.

Twenty-six gymnastic and choral societies of Germans will take part in the entertainment for the benefit of San Francisco sufferers, to be given this evening at Chicago Turngemeinde hall, 257 North Clark street.

The pupils of the eighth grade of the Oakland school will repeat their performance of "A Midsummer Night's Dream" this evening at Abraham Lincoln center, Oakwood boulevard and Langley avenue, for the benefit of San Francisco sufferers.

ACTORS' OWN BENEFIT TODAY.

Entertainment to Aid San Francisco Sufferers Originally Planned for the Actors' Fund.

All the theatrical notables now playing in the city are intensely interested in the benefit to take place this afternoon in the Auditorium theater, the proceeds of which are to be turned over to the California relief fund. The Managers' association, which has direct charge of the yearly actors' fund benefit, decided to divert the money this year in order to alleviate the suffering of the San Francisco people. The program, as arranged—and it is assured that every act on the bill will be given—offers an entertainment of exceptional merit. Those of the companies now playing the local theaters who do not appear back of the curtain will be in evidence in the foyer and lobbies, dispensing programs, flowers, etc. The prices have not been advanced, and the seats range from 50 cents to $2. The performance will commence at 12:45 p. m., sharp.

PLAN MEETING TO RAISE FIRE RATES.

Insurance Men Will Hold Session in New York City Next Week.

FAIL TO LEARN LOSSES.

Chicagoans Sent to San Francisco Are Hampered by Poor Wire Service.

[BY C. M. CARTWRIGHT.]

Arrangements were made yesterday by President J. W. G. Cofran of the Western Union, the legislative fire insurance organization of the west, to send a committee to attend the general meeting of executives and managers in New York next Wednesday to decide the degree of the rate advance in fire insurance in the congested districts of cities and towns where a conflagration hazard exists and also to determine the method whereby the increase will be put in effect.

Mr. Cofran will head the committee, the other members being George W. Law of the Royal, W. S. Warren of the Liverpool and London and Globe, Fred S. James of the National of Hartford, and A. J. Harding of the Springfield Fire and Marine.

Sentiment among underwriters yesterday was decidedly in favor of requiring adequate rates on classes of business that are now considered unprofitable and also to require full charges for all defects in risks.

Opposes a Raise in Rates.

Considerable interest was taken in the attitude of President Henry Evans of the Continental Insurance company of New York, who is understood to be opposing any increase in rates, declaring they are sufficient, and expressing a doubt whether his company would join in a movement to advance rates. The Continental is one of the largest companies and Chicago managers who are back of the rate campaign were considerably disturbed over the expressions of its executive.

Companies have been unable to get any definite advices from San Francisco owing to lack of telegraph facilities and the fact that vaults and safes in the burned district have not been opened to get at the records. Many home offices have not a complete abstract of the amount at risk in the burned section, as the records are kept in department offices of San Francisco.

Secretary S. A. Rothermel of the Traders of Chicago, who arrived in Oakland last Sunday, was expected to furnish information, but yesterday his company received telegrams from him that were filed four days ago. The Calumet of Chicago has only had one telegram from its secretary, A. W. Haight, which was received soon after he reached Oakland.

Calumet to Stay in Field.

The board of directors of the Calumet held a meeting yesterday and unanimously decided to provide sufficient funds to keep its present assets intact and to continue in business as before. This intelligence was communicated in telegrams to its field men and prominent agents late yesterday afternoon and will be followed up at once by letters. This definitely settles the permanency of the three Chicago companies that were involved in the fire.

It was announced in insurance circles that the American Insurance company of Boston, which decided to retire from all territory except New England, was negotiating for the reinsurance of its outstanding liability in all sections from which it will retire. Private advices to a number of underwriters stated the reinsuring company was the Firemen's of Newark.

Another Company to Retire.

The retirement of the American Fire Insurance company of Philadelphia from the general agency field, only maintaining connections in Chicago and New York, marks this company as definitely affected by the conflagration. The Commercial Union Assurance company of London takes the American's business. The American will have to pay $500,000 losses in San Francisco and has $270,000 net surplus. It is one of the oldest companies in the country, having started in business in 1810.

The secretary is a former Chicago insurance man, Wallace Bliven, whose father, the late Maj. Charles E. Bliven, was for a long time western manager of the company. The first company to retire was the American of Boston, and it is somewhat of a coincidence that two companies of the same name should quit business.

The large foreign companies are accustomed to conflagrations and hence their stockholders are not so badly shaken over an unusual loss as is the case with the American stockholders. The policy of the foreign companies is to prepare for conflagrations by amassing a reserve and then increasing rates in the country where the conflagration occurs. By doing business all over the world they figure on making up their extraordinary losses from the profits of other countries.

State Official Is Criticised.

Underwriters are inclined to criticise severely Insurance Commissioner Folk of Tennessee, who has sent out a notice asking companies what their total fire and earthquake losses are. The inference is that the commissioner is endeavoring to get the companies on record as to whether they are liable for damages by earthquake. Company managers feel if the insurance commissioners press their demands for sworn statements of loss at the present time a fire insurance panic will occur in about the same way as would a run on a bank if public attention were called to an unusual loss that the bank may have met.

WOMEN GIVE PRACTICAL AID.

With Aid of State Street Stores They Are Sending Useful Articles to San Francisco.

Practical assistance for the women of San Francisco is being given by a committee of women living in north shore suburbs with the cooperation of the State street stores and the mayor's relief body. The stores provide the women with packages containing towels, soap, needles, thread, pins, and other articles for domestic use. The women sell the outfits for $1 each and then forward them to the needy in the California city. The sales were begun yesterday.

Following are the women who are receiving orders for the packages:

Mrs James A. Patton, Evanston; Mrs. James N. Mills, Evanston; Miss Louise N. Rood, Evanston; Mrs. M. F. Candee, Evanston; Mrs. H. B. Hurlbut, Kenilworth; Mrs. B. Fessenden, Highland Park; Mrs. Scott Durand, Lake Forest.

The stores which provide the equipment follow:

Marshall Field & Co., Charles A. Stevens & Bros., Mandel Brothers, Carson, Pirie, Scott & Co., Hillman's, Boston store, the Fair, Rothschild & Company, Siegel, Cooper & Co.

The women expect to send 15,000 packages to San Francisco.

TAKEN FROM HOSPITAL; SHOT.

Frisco Surgeons About to Operate on Injured Man Find Women's Fingers with Rings in His Pocket.

Denver, Colo., April 26.—Charles Smith, who was employed in the circulation department of the San Francisco Chronicle and who is en route to Pittsburg, Pa., gave the following account here today of the summary execution of a ghoul which he witnessed:

"I was in Mechanics' pavilion when that place was used as a hospital. The doctors were to operate on a well dressed man who lay unconscious from an anaesthetic. He was injured in the groin. In pulling off his coat there dropped from his pocket three fingers of women, with valuable rings on them.

"The doctors gave the man time to revive; then called two soldiers. The latter took him out, stood him against the wall of a building, and shot him like you would a rabbit."

RELIEF WORK PROVES ASSOCIATION'S VALUE.

At the weekly meeting of the ways and means committee of the Chicago Commercial association yesterday President David R. Forgan said:

"If any doubt ever existed in my mind about the utility of such a body as ours, it is effaced forever. I never have been so proud of anything as I am of this association, and I have never been so proud of my connection with any other thing. What if this city had had no such organization ready as the organization of this association has proved itself to be? No matter how representative a voluntary citizens' committee may be, it is not in the nature of things instantly ready to undertake what this association has done so promptly.

"In the starting of a citizens' relief work there necessarily must be a delay; and, had we set about this work today instead of last Thursday, we could not have collected one-quarter of what has been turned in. Organized for instantaneous service, we raised $32,000 on the spot, at the meeting of Thursday, April 19; we had $100,000 before twenty-four hours had passed, and today we have in hand over $350,000. Indeed, we shall have twice Mr. Shedd's maximum.

"I never have been so inspired as now with the advantage, for such extraordinary undertakings, possessed by bodies of men organized in several lines of business. I have been impressed with the workings of business men, thus associated, in the sessions of the general relief committee created by this association. Its members did not act impulsively and hysterically, but, awaiting positive information from San Francisco as to what was wanted, there were shipped out, on short notice, the right things—blankets, quilts, tents, cots, biscuit, and canned meats.

"No citizens' committee could have forwarded relief so promptly and at the same time so effectively as has been done under the direction of such men as compose our committee."

CHILDREN ADD TO GIFTS.

PUPILS' FRISCO RELIEF FUND REACHES $6,441.15.

Out of 271 Public Schools in Chicago 103 Turn Over Their Donations, Which Were Made Not in Pennies or Nickels but in Dimes—Total for the City System May Amount to $17,000—Average Amount Contributed by Each School $62.50.

Chicago's public school children did not give pennies or nickels in aid of the homeless and destitute children of San Francisco. They gave dimes. With a little over a third of the schools heard from yesterday the total amount contributed by the school children totaled $6,441.15.

Of the 271 schools in the system 103 turned over the amounts collected to Supt. Cooley during the day. The average amount contributed by each school was $62.50. If this average is maintained the schools will give nearly $17,000.

The school which has contributed the largest amount thus far is the Goudy, which leads the list with $221.87.

School Gifts in Detail.

Following are the amounts contributed:

School.	Amount.	School.	Amount.
Prev. reported	$1,075.90	Hammond	70.00
Richard T. Crane high	140.00	Hartigan	23.00
Jefferson high	66.24	Hawthorne	81.21
Lake View high	104.20	Healy	90.00
Hoyne Manual training	16.00	Hedges	29.00
South Division		Holmes	65.00
Man'l train'g	15.00	Jackson	32.50
McKinley high	67.51	Jones	32.20
R. A. Waller high	122.73	Jungman	49.30
Adams	51.50	Keith	10.32
Agassiz	90.00	Kenwood	50.00
Armitage	28.44	Kershaw	116.67
Anderson	3.90	Key	10.04
Bancroft	60.11	King	28.65
Belding	44.00	Komenski	51.19
Brentano	150.00	Kozminski	43.04
Brownell	80.16	Kusciusko	23.00
Bryant	67.00	Lafayette	177.00
Burnside	64.00	Langland	57.00
Calhoun	84.02	Libby	100.00
Clay	22.50	Lincoln	127.00
Cooper	56.30	Mann	55.00
Cornell	31.00	Marquette	84.09
Crerar	80.00	Motley	40.00
Dore	55.00	Moseley	35.25
Douglas	110.00	Nixon	57.50
Drummond	81.04	Pulaski	44.00
Emmet	40.00	Pullman	43.05
Ericson	70.00	Revere	57.50
Everett	65.00	Schneider	30.80
Fallon	30.46	Sexton	64 52
Farragut	65.00	Shakspeare	50 00
Flake	38.23	Sherwood	80.50
Froebel	40.00	Smyth	122 00
Fulton	62.00	Spencer	68.72
Gladstone	64.00	Stanley	12 23
Goethe	43.47	Taylor	17.00
Goldsmith	56.70	Thomas	67.81
Goodrich	49.35	Tilden	21.00
Joudy	221.87	Ward	23 92
Grant	64.00	Washington	30.31
Greene	122.00	Webster	60 00
Gresham	63.00	Wells	94 96
		Wentworth	30.00
		Whittier	35.00
		Total	$6,441.15

Spring Vacation Begins Today.

With the close of the school session today will begin the regular spring vacation, which will close on May 6.

REFUGEES WILL MARRY HERE.

James C. Blythe and Miss Emma H. Gerner, Driven Out of San Francisco, Get License to Wed.

Two San Francisco refugees, James Cummings Blythe and Miss Emma H. Gerner secured a marriage license yesterday in Chicago. Mr. Blythe explained to the clerk that they were to have been married in July, but that the earthquake had changed their plans.

"I had a good business and a comfortable home in San Francisco before the earthquake," said he. "We had planned to get married in July after I had completed a business deal, but the earthquake drove us out of the city and we came direct to Chicago. Miss Gerner also was made homeless by the quake and fire, so we decided to get married immediately.

"The stories of the disaster printed in the papers do not begin to picture the awfulness of the earthquake. We could not send messages to our friends in Chicago nor receive word from them."

MORE REFUGEES ARE AIDED.

Food and Railway Transportation Are Provided for 1,000 Persons Due to Arrive Today.

Refugees from San Francisco continued to arrive in Chicago yesterday. Preparations were made by the relief and aid society to care for 1,000 additional persons today. Yesterday 163 came in on a special train over the St. Paul, 155 on the Northwestern, and 56 in two coaches attached to the Rock Island train from Los Angeles. Others came over the Burlington and Santa Fé. Many were day laborers who owned no property in San Francisco, and, seeing no immediate future for their trade in the stricken city, returned to relatives or former homes in the east.

MORE SOLDIERS FOR FRISCO.

Men at Fort Sheridan Are Ordered to Be in Readiness to Start at a Moment's Notice.

In response to a request made by Gen. Greely, commander of the Pacific coast, for additional troops, the Twenty-seventh infantry, now stationed at Fort Sheridan, was ordered yesterday to hold itself in readiness to start for San Francisco at a minute's notice to assist the other regiments there in relieving the earthquake and fire sufferers. Col. Whitehall will command the soldiers. He expects to take 1,000 men, including the three battalions at the fort.

THOUSANDS MORE GIVEN FOR FRISCO

City's Contributions Yesterday Bring the Total to More than $800,000.

TENT SHOW A SUCCESS.

Theatrical Entertainment Realizes $15,500 in Receipts; Red Cross Supplies Sent.

There was a falling off yesterday in Chicago's contributions to the San Francisco relief fund, but the theatrical benefit performance on the lake front in Sarah Bernhardt's tent augmented the total receipts.

Subscriptions from all sources outside the benefit yesterday amounted to $27,185.

The proceeds from the benefit amounted to $15,500, as nearly as could be approximated last night. Of this sum $10,500 was for admissions, $2,000 for the sale of privileges, $2,000 for programs, and $1,000 for other extras.

The collections reported by the Chicago Commercial association reached $2,332. Preparations are under way for "San Francisco day" on Saturday when concerted efforts will be made all over the city to increase the relief fund to more than $1,000,000.

Supplies, Not Money, Wanted.

Ernest P. Bicknell, special commissioner sent by the Commercial association to San Francisco, forwarded a telegraph message to John G. Shedd, chairman of the relief committee, that contained this significant statement:

"Finance committee prefers that Chicago shall not forward money, but hold its funds and buy supplies in Chicago. Other cities are requested to forward money, therefore if the remittance of $50,000 requested yesterday has not been sent it should be withheld."

Mr. Bicknell wired a careful census of casualties by Gen. Greely fixing the total number of deaths at less than 300 and injured at 400. He said all people requiring hospital care were receiving it.

H. C. Barlow of the Commercial association's relief committee said the advice from Mr. Bicknell to send no money but to buy supplies in Chicago—which was supplemented by similar telegrams from other authorities in San Francisco—was a recognition of Chicago's claims as the "great central market."

Final Appeal Is Issued.

The woman's central Red Cross committee made a final appeal to the people of Chicago, as follows:

Will you not help the destitute people of San Francisco by sending your old clothing, bedding, or cots at once to the armory at Michigan avenue and Sixteenth street, so that the Red Cross will be able to meet the demands made upon it and send its final collection to San Francisco by tomorrow night?

The school children of the city have been asked to bring their individual offerings of clothing they have outgrown to the armory. Refugees from San Francisco, who are expected to arrive today, will be clothed at the armory from collections made yesterday by department store wagons.

Sends a Reassuring Message.

No danger is to be apprehended from the slight earthquake shocks that San Francisco has been experiencing lately, according to J. C. Stubbs, general traffic manager of the Southern Pacific railway system. A message sent yesterday to E. O. McCormick of this city, assistant traffic director of the Southern Pacific, from Mr. Stubbs said:

The recent earthquake shocks reported in the eastern press were slight, so slight, indeed, that I have not noticed one of them, although I have been here since Sunday afternoon. They are of a kind that all residents of the city have been used to for many years. You can be assured unless you hear from me that nothing serious or even threatening has happened.

Business Firms Give Money.

The day's contributions to the Commercial association's funds were:

Employes Kling Bros. [additional]	1.00	Herman Piehl	5.00
Working Women's Home association	10.00	Nelson Morris & Co. [employes office and canning dept.]	418.75
H. B. Heywood, Indianapolis, Ind.	20.00	Volunteers of America [additional collections]	126.46
American Color-type Co	100.00	Employes of Carter & Holmes	66.50
Mechanical Rubber Co	100.00	Rosenfield & Peiser	50.00
Columbia Window Cleaning Co	10.00	Audeburt Wall Paper mill	50.00
Street's Western Stable Car line	250.00	J. L. Stack	100.00
Porter, Taylor & Co	15.00	Twentieth Century Advertising Co	10.00
Burdett-Rountree Mfg. Co.	25.00	Lans, Owen & Co	150.00
M. Philipsborn.	100.00	Lans, Owen & Co. employes.	40.00
Handmacher, Friedman & Wolf	50.00	Hibbard, Spencer & Bartlett employes	156.00
Kohn & Click	25.00	Employs American Hide and Leather Co	594.00
Samuel Kohn & Co	15.00		
Newman & Lyons	10.00		
Fisch & Magnus	5.00		
M. Rosenbaum.	5.00	Total	$2,552.71
W. S. Walker	25.00		

Pupils to Give Frisco Benefit.

Pupils of the Robert Morris school will give an entertainment at 3 o'clock this afternoon for the benefit of the San Francisco sufferers, and after several weeks of reviewing their parts the entertainment is expected to be a good one. The admission fee will be 15 cents. This is the third performance that has been given by the school. The others were held to secure funds for the school library. Pupils from the first to the eighth grades will take part.

Gibbons

Clothes Shop Is a Leader in Men's Fashions.

Now that we are acknowledged to be successful and have built up one of the best businesses in Chicago, people say we were lucky. They say that there was a place for an exclusive shop in Chicago and we were fortunate enough to open up at the psychological moment. We were not lucky. We worked for the position we now have and hold it by "the sweat of our brow." Men come here to buy because they cannot get the garments we sell in any other place. They come here again and again because they have found that our clothes wear longer and look well longer than any other ready-to-wear garments.

Cloths—Hats—Shirts.

49 Jackson Boulevard, Chicago.

HOME of the OUTFIT Spiegel's

Spiegel's Special Go-Cart

Neat, durable and convenient. The best of imported rattan used throughout. Has latest improved gear, rubber tire wheels, steel pushers, enameled grips, and the back, dash and parasol can be adjusted to any desired position.

Delivered in plain unlettered wagon.

Special, $9.75

Terms: $1.00 Cash, $1.00 Monthly.

Out-of-town folks send for our free catalogs.

Open evenings until 9 o'clock.

182-186 Wabash Avenue.

HARPERS BOOKS

THE SPOILERS

By Rex Beach

"A story of the hunger for gold digged out of the hills and the hunger of man for woman and for woman's love—a story that is true of all men and all real women since time began."—*Albany Journal.*

"A rugged recital that leaves you panting with eagerness for more."—*Philadelphia Item.*

"Dumas might have created Cherry Malotte; Bret Harte rarely had a more human figure than Bronco Kid."—*Sunday Oregonian.*

"There is no place from beginning to end where the reader can lay down the volume without a wrench."—*Chicago Record Herald.*

"No better romance of the life of civilized men, reverting under primitive conditions to the master passions of mankind, has been told. Mr. Rex Beach, the author, has scored a brilliant success."—*Brookl

HOME of the OUTFIT
Spiegel's

Spiegel's Special Go-Cart

eat, durable and convenient. he best of imported rattan used roughout. Has latest improved ar, rubber tire wheels, steel ishers, enameled grips, and the ck, dash and parasol can be justed to any desired position. Delivered in plain unlettered wagons.

Special, $9.75

Terms: $1.00 Cash, $1.00 Monthly. Out-of-town folks send for our free catalogs.

Open evenings until 9 o'clock.

82-186 Wabash Avenue.

HARPERS BOOKS

IE OILERS
ex Beach
story of the hunger for digged out of the hills and unger of man for woman or woman's love—a story s true of all men and all romen since time began." any Journal.
rugged recital that leaves anting with eagerness for "—Philadelphia Item.
umas might have created y Malotte; Bret Harte had a more human figure Bronco Kid."—Sunday rnian.
here is no place from be- g to end where the reader y down the volume with- wrench."—Chicago Rec- erald.
better romance of the life ized men, reverting un- imitive conditions to the passions of mankind, has old. Mr. Rex Beach, the has scored a brilliant s."—Brooklyn Eagle.
tornado of a novel."—Globe.
compelling and devour- erest."—Kas. City Star.
tory of 'rapid fire' events keeps the excitement at eat."—Toledo Blade.

ber & Brothers.

shall publish to- rrow a splendid nance of early tain entitled

ICANOR

beautiful original tings will be on hibition in our bash-av. windows

C. McClurg & Co.

UNE ADS GIVE RESULTS

NEW EVIDENCE OF DRAINAGE GRAFT.

Former Members of Board May Be Prosecuted in Criminal and Civil Courts.

LIGHT ON BRIDGE PLANS.

Head of Construction Company Admits "Commissions" Were Paid to "Agents."

Prosecution of former members of the drainage board on charges of conspiracy to defraud the public is likely to be undertaken by the present board in instances where the evidence is found to justify that course.

The charges against the old trustees, made by officials of the new board, include grafting of the contracts for the Scherzer type of roll bridge, grafting on printing contracts, and on items in various branches of canal construction. The investigation has progressed far enough to indicate, according to the present board's investigations, that the steals from the public funds in the last half dozen years exceed $500,000. Should legal evidence be found, the trustees guilty of the frauds may be prosecuted criminally on charges of conspiracy and larceny and proceeded against in civil action for the recovery of the amounts alleged to have been stolen.

Will Make Further Inquiry.

This determination on the part of the newly elected trustees transpired yesterday in connection with the revelations of extravagance and suspected graft contained in the report of the public auditors, Stuart and Young, on the expenditures since the creation of the sanitary district.

Trustee Henry F. Eidmann will issue a call today for a meeting of the board's finance committee of which he is chairman. The committee will enter upon an exhaustive study of the report and an investigation of such expenditures and other acts of former trustees as appear questionable.

The trustees in question and certain outsiders who are said to have acted as go-betweens in some of the contract negotiations will be called before the finance committee to explain their acts. If it is then concluded that prosecution is warranted, the evidence will be laid before State's Attorney Healy for presentation to the grand jury.

Graft in Bridge Plans Alleged.

On account of the application of the statute of limitations only some members of the last board can be reached by criminal prosecution. The civil actions, however, may be brought against other trustees as far back as the creation of the sanitary district. The members of the last board were:

William H. Baker,	Alexander J. Jones,
Joseph C. Braden,	William Legner,
Ira B. Carter,	Thomas A. Smyth,
Frank X. Cleidt,	Thomas J. Webb.
Frank Wenter.	

The expenditures of the board most strongly under scrutiny are those for the plans of eleven bridges drafted by the Scherzer Rolling Lift Bridge company. Ever since the members of the new board took office last December these transactions have been under investigation and it was the statement of one of the investigators that "the deals were rotten to the core."

It is estimated by members of the new board that the amounts split up among the trustees ranged close to $15,000 for each bridge, or $122,000 in all. This was on the plans alone. Whether grafting was done on the contracts for construction has not been computed.

The bridges in question are at:

Campbell avenue,	Chicago Terminal Transfer (Taylor street),
Rose street,	Taylor street,
Harrison street,	Taylor street,
Polk street,	Ashland avenue,
Van Buren Throop street,	Canal street,
Twelfth street,	Loomis street.

How the Plans Were Sold.

In starting out to study the bridge contracts the new trustees discovered that the Scherzer company, of which Albert H. Scherzer is president, never dealt directly with the drainage board. The plans for the Scherzer bridges were sold to the district by Frank M. Montgomery & Co.

Mr. Montgomery is president of the Chicago Crushed Stone company, which has an office in the Stock Exchange building. At first the investigators were mystified by this fact, as crushed stone has nothing to do with the bridges. Pursuing their inquiry deeper they found that the negotiations with the board were carried on invariably by Uri W. Weston, a mason contractor having an office in the same suite with Frank M. Montgomery and the crushed stone company. Then it transpired that Mr. Weston was a partner of Mr. Montgomery in Frank M. Montgomery & Co. He appeared to be the "company."

These facts did not furnish the clew sought until it was discovered that Weston was for several years a superintendent of construction on the drainage channel. He was intimately acquainted with all the aspects of the canal work.

The Scherzer plans cost the drainage district about $18,000 each. The amount for each bridge was paid in installments to Montgomery & Co., a receipt being given by both Montgomery and Weston. As a rule the first installment was for $12,000 and the final one for $6,000.

The disposition of these amounts has been traced to some extent by the investigators, who allege that they learned from employes of the Scherzer company that that concern never received more than $6,000 for the plans for each bridge. The company is said to have received in the neighborhood of $8,000 for all the plans it drafted for the board, the remaining $123,000 going to Montgomery and Weston. This was called a "commission," which the Scherzer company allowed Montgomery & Co. as agents in making the sale. Mr. Scherzer himself disclaimed knowledge of this "commission" matter.

Alleged Division of Spoils.

Some of the evidence turned up is said by President McCormick's investigators to indicate that several of the former trustees received a part of the commissions allowed to Montgomery & Co. In some instances the commissioners, it is said, were split up among five trustees and at other times six.

The trustees are contemplating an inquiry which will compel the Scherzer company and Montgomery & Co. to produce their books and reveal the disposition of the amounts paid for the plans. In the case of the former concern it is believed the production of the accounts would show the disposition of the amounts, but in the case of the latter concern no records of the transactions were kept, according to the testimony of persons acquainted with the transactions.

Protests of Engineer Ignored.

All of the Scherzer deals were put through the board, contrary to the recommendations of Chief Engineer Isham Randolph, and every bridge of the Scherzer type was contracted by the board over his written protest. In several instances, it is said, the plans for which the board paid $18,000 each had to be redrafted under Mr. Randolph's supervision.

Engineer Randolph's attitude on the bridge proposition constituted such an obstruction to the will of the trustees favorable to the Scherzer type of bridge that the engineering committee, of which Thomas Smyth was chairman, recommended on May 1, 1905, that W. M. Hughes be placed in charge of all bridge construction and report directly to the engineering committee. The board adopted this recommendation. This effectually eliminated Mr. Randolph from the bridge situation, and after that the trustees were not hampered by his opposition to their policy.

Hughes was a younger engineer who had resigned from the board once and subsequently reentered its employ. No reflection has been cast on Hughes' integrity, but being a subordinate, he was content to carry out the orders of his superiors.

President Scherzer Indignant.

President Scherzer of the bridge company was indignant when he was told last night of the boodle charges connected with his bridges.

"I don't believe a word of it," he declared. "I don't know anything about the transactions except that Montgomery & Co. sold plans for the bridges to the drainage board. Of course, Montgomery & Co. got a commission for this, just as anybody does who makes a sale for us. People don't do business for love, you know."

"How much of the $18,000 for each set of plans did you get?" Mr. Scherzer was asked.

"I don't care to state that," he replied. "We have business rivals who would like to know that. We can't afford to reveal our business secrets."

"It is said you got only about $6,000," it was suggested.

"That statement is not correct," he replied.

Admits Necessity for a "Pull."

"Will you tell the board's finance committee how much you got?"

"I'll tell the proper authorities," replied Mr. Scherzer with heat.

"Why did you not deal with the board directly?" the engineer was asked.

"Because I haven't time to go around cultivating the friendship of politicians in order to get contracts," replied Mr. Scherzer.

"Then you recognize the necessity of 'pull' in the business?"

"I do, sir," he returned. "I never have been able to get a contract from the city, although my type of bridge is better and cheaper than the one the city is building. I guess that shows where the 'pull' with the council lies."

Offended at Randolph's Acts.

"Now, I'll tell you who is at the bottom of all these charges in connection with the Scherzer bridges. It is Isham Randolph. I protested to the railway companies against the type of bridge he proposed to build at Campbell avenue. The railways refused to accept his plans and favored mine. The board adopted my plans, and since that time Randolph has fought me tooth and nail. He has opposed my plans in spite of the fact that my bridge has saved the district thousands of dollars and his bridges have cost thousands more. His swing bridge at the mouth of the canal will have to be removed before a ship can ever pass through. His by-pass at Adams street is a failure and will have to be destroyed at immense expense."

"How about the board being compelled to redraft your plans?" Mr. Scherzer was asked.

"Only one was redrafted," he replied. "Randolph had the plan for the Dearborn street bridge redrafted and wasted a year and a half on the plans, costing the district $65,000. I shall welcome an investigation of these matters as much as any one, for it will show the animus of these attacks."

MAN SHOOTS HIS HEAD OFF IN SIGHT OF 300 PERSONS.

Letters Left by Cassimere Kuzma, a Tailor, Indicate That He Was Insane When He Killed Himself.

Cassimere Kuzma, 35 years old, a tailor, 708 West Division street, committed suicide on the north shore, near Diversey boulevard, last night in sight of 300 persons by discharging a shot gun which he had placed against his head. The shot tore away the top of his head.

Two letters were found in his overcoat, one addressed to P. H. Tonaitis, 3239 Halsted street, and the other unsealed and unaddressed. The letter to Tonaitis said:

To the Secretary, Mr. Tonaitis, Society Sons of Lithuanians: I sacrifice by my own verdict to die. As a member of the society I call humble attention to the president, Mr. Kluinistunias, and the secretary and all my fellow members. I wish to be buried in Graceland cemetery.

The other letter is as follows:

Please report to Mr. Tonaitis, secretary Sons of Lithuanians. Call attention to Mr. Sheriff not to interest my pride and greediness. I want to die. There is nothing older, nothing younger of the nature. If there is anything left of my valuables they are to go to my brother.

"Kuzma surely was insane," Mr. Tonaitis said to the police. "He had been writing such letters as were found on his body for the last five years. Everything he wrote was meaningless."

ATTACK ON AUTO ORDINANCES.

Dealers Seek to Restrain City from Regulating Speed and Requiring Licenses for Horseless Vehicles.

The Superior court has been asked by several automobile dealers to enjoin the city from enforcing the ordinances passed in 1904 to regulate the speed of the automobiles and compel the owners to take out licenses and to display numbers on the machines.

It is contended that the ordinances are unjust, unreasonable, and oppressive, and that they are class legislation, because they exempt owners and users of other kinds of vehicles.

The complainants are Orlando F. Webber, Joseph F. Gunther, James Levy, Ralph Temple, Henry Paulman, Walter L. Githens, Frederick J. Pardee, Charles A. Coey, John W. Hayden, Frank P. Ilsley, Arthur G. Bennett, Thomas Hay, and Webb Jay.

Shortly after the ordinances were passed court litigation was begun, but the city ultimately won. The bill for injunction was filed by Attorney William A. Jennings.

San Francisco as Seen When the Smoke Cleared Away.

[From photographs taken for the Los Angeles Times and Chicago Tribune.]

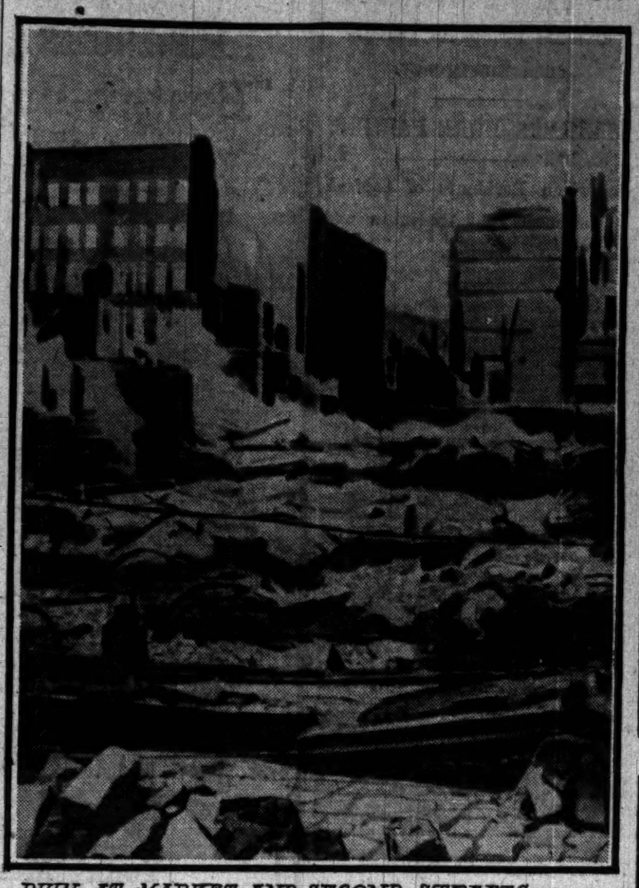

RUIN AT MARKET AND SECOND STREETS

WORK OF THE EARTHQUAKE

RUDE SHELTER IN STREET

BIG FIRE IN LAKE STREET.

PAPER BOX PLANT IS DESTROYED; OTHERS THREATENED.

Blaze Causes $110,000 Property Damage Near Michigan Avenue Corner —Berry Bros.' Varnish House in Danger and Likewise the Sprague-Warner Building—General Alarm Summons Thirty-one Engines and the Flames Are Checked.

Fire of an unusually threatening character caused a damage of $110,000 in Lake street, between Wabash and Michigan avenues, last night.

The building at 19 Lake street, the property of the McCormick estate, was practically destroyed by the flames, which also attacked the establishment of Berry Bros., dealers in varnishes, at 15 and 17 Lake street.

Because of the inflammable and explosive contents of the Berry store the firemen made a desperate fight against the flames lest the fire should spread to the neighboring building of Sprague, Warner & Co. in Randolph street and other mercantile houses in the crowded business quarter.

Flames shot from the third story windows of the building at 19 Lake street, setting fire to the extension ladders of the firemen and compelling them to walk across the roof of the burning structure and climb down on the other side.

General Alarm Sounded.

The fire was discovered at 9 o'clock by Patrick Boyle, a Pinkerton watchman, who saw flames through the windows and turned in an alarm. A general alarm was turned in, and thirty-one engines responded to the call. The firms occupying the building at 19 Lake street and their respective losses by fire are as follows:

First floor—American Screw company; loss, $10,000.

Second, fourth, and fifth floors—E. J. Cady, paper boxes and paper stock; loss, $35,000.

Third floor—George M. Clark, gas and range fixtures; loss, $15,000.

The W. S. Edwards Manufacturing company's business, at 21-23 Lake street, was damaged to the extent of $15,000.

Berry Bros.' damage was estimated at $10,000. A. F. Kern, on the fourth floor of the same building, a dealer in calendars and art goods, lost $6,000 worth of stock in the fire.

The loss on the building itself at 19 Lake street was estimated to be about $20,000.

Blockade in Michigan Avenue.

The corner of Lake street and Michigan avenue is much used as a turning point for automobiles from the south side which are headed for the downtown district.

The multitudinous lines of hose that filled the street caused a blockade that choked Michigan avenue with automobiles and vehicles of various kinds. A great crowd gathered west of Wabash avenue and was kept back by the police with difficulty.

The firewalls between the various buildings involved in danger prevented further spreading of the blaze, which was laid to defective electric wiring.

MUD CAUSES $3,000 FIRE LOSS.

Clubhouse in Chicago Lawn Is Destroyed, Fire Apparatus Being Prevented from Approaching.

The East End clubhouse at Marquette park, Chicago Lawn, burned to the ground yesterday afternoon. Mud which surrounded the structure prevented access by fire apparatus to the burning building. After saving what furniture they could, a hundred persons who had been attracted by the fire stood about and watched the flames. The clubhouse was burned a year ago and rebuilt at a cost of $3,000. The fire yesterday was caused by a defective flue.

50 STUDENTS GET DIPLOMAS.

President James Awards Degrees at Commencement of the Illinois School of Pharmacy.

The forty-sixth annual commencement of the Illinois School of Pharmacy was held in Steinway hall yesterday afternoon. The graduating class numbers fifty, including one student from Porto Rico and one from Mexico. Prizes were awarded to Ethelyn Arnold, Claude Tilton, F. W. Meixner, Charles D. Gauthier, and others.

The degrees were awarded by President Edmund Janes James and the exercises were attended by trustees of the university and the advisory board of the Illinois Pharmaceutical association.

In the evening a banquet was given at the Hamilton club. Addresses were made by President James, Mrs. Laura B. Evans, Walter H. Gale, William E. Quine, Prof. Carl Hallberg, and Walter A. Murray.

THE NORTH SHORE SPECIAL.

Magnificent 6:00 P. M. Train to Milwaukee.

Leaves Chicago 6:00 p. m. via the Northwestern Line. Table d'hôte dinner. Arrives Milwaukee 7:55 p. m. Nineteen trains a day between the two cities via the beautiful North Shore Route. Ticket offices, 212 Clark street and Wells Street Sta. (Tel. Cent. 721.)

FIANCE VANISHES ON DATE OF SOUTH CHICAGO WEDDING.

Bride-to-Be Nearly Collapses When Man Fails to Appear—Guests and Minister Wait Five Hours.

Although the bride-to-be was wearing her wedding gown, the guests had assembled, and the minister was ready to perform the ceremony, a South Chicago bridal party Wednesday night waited in vain for the arrival of the bridegroom. When he failed to reach the residence of the bride at midnight, five hours after the time set for the event, the guests were taken to the dining room and the wedding supper was served despite the remarkable postponement of the marriage.

Miss Anna Selina Paddick, 568 Ninety-sixth street, the bride-to-be, was unable to explain the strange culmination of her engagement. She could surmise no reason for the nonappearance of her fiancé, Elmer Davis, 10321 Avenue L, and nearly collapsed during the hours she waited.

Davis was a timekeeper at the South Chicago shipbuilding plant. He came to South Chicago about a year ago and soon became acquainted with Miss Paddick. Miss Paddick had invited seventy-five friends to the wedding and had decorated her home for the occasion. Many presents had been sent her. She could offer no explanation yesterday of the young man's strange disappearance. The Rev. George H. Bird, pastor of the South Chicago Congregational church, was to have performed the ceremony.

WOULD ABOLISH STREET BANDS

Chicago Federation of Musicians Will Ask the Mayor to Suppress Peripatetic Performances.

The offensive "wiener wurst" band is to be a thing of the past if the plans of the Chicago Federation of Musicians do not miscarry. The federation has appointed a committee to appear before the mayor in the near future to ask that some measures be taken to prevent "unattached" musicians from playing in the street.

Begin Shaft to French Heroes.

Annapolis, Md., April 26.—As a part of the ceremonies which the French ambassador, M. Jusserand, declared constituted an unprecedented event Miss Amelia De Pau Fowler of Baltimore, great-granddaughter of Admiral De Grasse, today laid the corner stone of a monument to the memory of the soldiers and sailors of France who died in the service of this country during the revolutionary war.

MAYOR'S MATRIMONIAL KNOT WON'T HOLD: WILL BE RETIED.

City Executive Learns He Had No Authority to Marry Couple—Minister to Complete the Job.

Mayor Dunne has discovered one kind of I. M. O. which he admits to be a failure—at least in this city and state. This is Immediate Matrimonial Officiation, in which he experimented on Wednesday at the expense of a poor, unsuspecting colored couple, the principal—if not the better—half of which he had just pardoned from the bridewell.

The mayor learned yesterday that he has no authority to marry persons, and that because of the abolition of common law marriage by the last legislature the colored couple is not married in any sense of the term. He said last night he would dispatch a minister of the gospel to repair the knot he attempted to tie.

George Riddle was pardoned by the mayor on condition that he should marry Tillie Sims. Overwhelmed with gratitude, Riddle asked the executive to marry them. The mayor asked Pardon Clerk Abe Merinbaum if he had the authority and Merinbaum said "Sure." So the mayor performed what looked like the real ceremony.

Afterward some one asked the mayor to specify his authority in the statutes. He found the authority to marry persons conferred only on ministers of the gospel, judges, justices of the peace, superintendents of deaf and dumb asylums, and Quaker committees. He came pretty close to getting into some one of these categories, but did not make any.

MAN SHOT TWICE BY ROBBER.

Companion Is Arrested and Later Released by the Police in South Chicago.

Frank Ingersoll, 6739 May street, was shot twice by a supposed robber in Ninety-first steet, near Buffalo avenue, South Chicago, yesterday morning. Charles Mullen, 10047 Avenue M, who was with Ingersoll, told the police of the meeting with the man and after Ingersoll had been taken to a hospital Mullen was arrested. He was later released.

Curios gathered in many places in the world and silverware were taken by burglars on the south side yesterday. The persons robbed were:

E. Meyer, 1904½ Wabash avenue; $700 in curios.

Mrs. Jesse E. Crane, 2050 Michigan avenue; silverware valued at $400.

Meyer told the police the property taken from him had been gathered on visits by him to foreign countries. The goods were kept in a large chest, which offered little resistance.

MAYOR ASSURES SUNDAY BALL.

Decides Under Col. Lewis' Opinion He Will Allow License to Baseball Park.

Mayor Dunne yesterday decided that under the opinion of Corporation Counsel Lewis he could renew the license of baseball parks upon application of the managers.

The heavy selling of the past two months has broken many lines to such an extent that we have about two hundred suits which we are unable to duplicate. These suits were $25, $28 and $30. They are now marked $20, giving a rare opportunity to purchase an exclusive suit in the height of the season at a saving of $5 to $10. Every suit hand-tailored of the best quality and fitted perfectly before it leaves this shop.

FOREMAN
Clothes of Quality
92-94-96 Washington Street
Between Dearborn and Clark.
Open Saturday Evenings till 9.

Furniture

EXTRAVAGANCE consists in buying the wrong things at any price—economy in buying the right ones at the right price.

The purchase of Cowan furniture is economy, considered purely in the commercial sense—so much money for so much material and service. The sentimental value—the quiet joy and satisfaction which always inheres in the ownership of good and beautiful things—makes Cowan furniture a true "bargain."

W. K. Cowan & Co.
203-207 Michigan Blvd. Chicago

Fur Storage

¶ Furs and other winter garments may be stored at very nominal cost in our great fur storage room. ¶ It is dust-proof, fire-proof and absolutely moth-proof. ¶ The garments hang as in a wardrobe, in a constantly changing circulation of pure, dry, cold air at a temperature of about 20 degrees below freezing—an atmosphere in which no fur-destroying insects can live. ¶ The cold air imparts to furs an almost natural life and luster, in marked contrast to that of garments stored by the old methods.

IMPORTANT—Heavy reductions are made in the cost of repairing furs during the summer months. Telephone Private Exchange one—Branch 30 or 96, and our wagon will call.

Marshall Field & Company

That Lingering Ash

You know what it means. Long filler—perfect workmanship. These qualities and all that's good in cigars make the

OPTIMO

the best of the best. Buy it—try it—judge for yourself. The band guarantees you.

A. SANTAELLA & CO., Makers, Tampa, Fla.

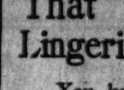

CHICAGO OFFICE, 19 Monroe Street.

SAN FRANCISCO BENEFIT PERFORMANCES.

SAN FRANCISCO BENEFIT
BY THE MEMBERS OF THE
THOMAS ORCHESTRA
IN A POPULAR CONCERT
and MR. DWIGHT ELMENDORF
in an illustrated lecture of SAN FRANCISCO
ORCHESTRA HALL, SUNDAY, AT 3:30.
Tickets, $1.50, $1.00, 75c, 50c, 25c. Boxes, $15.00.

Friday, April 27, 1906, from 3 P. M. to 1 A. M.
For the Benefit of the
San Francisco Sufferers
Grand Gymnastic Exhibition Concert and Ball. Arranged by the CHICAGO TURN-GEMEINDE with the aid of all Turner and Singing Societies of Chicago, at North Side Turner Hall, 237 North Clark-st. An elaborate program. Admission 25c.

GRAND BENEFIT CONCERT
Given by the
GERMANIA CLUB OF CHICAGO
For the SAN FRANCISCO SUFFERERS
AT HANDEL HALL,
THURSDAY, MAY 3D, 1906.
Tickets: 50c—Can be had from Club members or Louis A. Koehne, 705 First National Bank Bldg., and Ed. W. Schrader, 503, 105 State street.

ADVERTISE IN THE TRIBUNE.

THEOLOGICAL DUEL IN HERESY TRIAL

Doctrine of Christ Is Subject of Lively Argument Between Opposing Counsel.

PASTOR'S RIGHT TO THINK

Defense Holds It Is Dr. Crapsey's Duty to Preach According to Convictions.

Batavia, N. Y., April 26.—The prosecution abruptly ended its case today in the trial of the Rev. Algernon S. Crapsey of Rochester before an ecclesiastical court of the Protestant Episcopal church.

The defense endeavored to present the testimony of a number of prominent clergymen as to whether or not Dr. Crapsey's sayings constituted heresy, but the court ruled the testimony out on the ground that no man could qualify as an expert in doctrine and that the witnesses were called to express opinions on subjects which were before the court for decision.

The most interesting incident of the day was an encounter between Judge Stiness, for the prosecution, and Edward M. Shepard, for the defense. This followed the placing on the stand of the Rev. Joseph Alexander Leighton, chaplain and professor of philosophy in Hobart college, the first witness called by the defense.

Lively Scrap Over Evidence.

After Dr. Leighton had read the full text of the presentment against Dr. Crapsey, Mr. Perkins said to him:

"In your opinion is there anything contained in the specifications which is contrary to the doctrines of Christ, as the Lord had commanded and as this church had received the same?"

"I object," emphatically announced Mr. O'Brian of the prosecution. "This witness has no right to interpret the doctrine of this church, because the church is an organization, with its constitution and bylaws, and speaks as a church. This is a question of law and not of fact. Such testimony as this is a manifest absurdity."

"It is charged," replied Mr. Perkins, "that Dr. Crapsey has violated his vows as a clergyman in that he has advanced statements contrary to the doctrines of Christ. What is this church, if the argument of the prosecution is correct? Suppose somebody held to some doctrine contrary to his interpretation and the whole church was this man. He would have the whole church heretic, except the standing committee."

Judge Stiness, former chief justice of the Supreme court of Rhode Island, then said:

"This court has to determine two things: First, whether Dr. Crapsey made the statements cited in the presentment. There is no proof necessary, because this is admitted by the defense; second, whether these statements amount to a violation of the doctrine of Christ. It is not a question whether that doctrine is true. The great question is, are these things said by Dr. Crapsey in accordance with the doctrines of the church?"

Lawyers in Theological Duel.

Judge Stiness in his argument mentioned the doctrine of the holy Catholic church as contained in the creed. He said that it could be taken to mean the entire church of Christ or just the Protestant Episcopal church.

Mr. Shepard picked the Rhode Island jurist up on this point, saying:

"Judge Stiness hit this controversy at the heart when he spoke of the holy Catholic church. We assert in the creed that we believe in the holy Catholic church. Judge Stiness says that there are two interpretations of this, either one of which a man may hold. He did not deny that each was different from what is literally meant by the church of the pope of Rome.

"Here is one item to which he concedes there are two interpretations. Now, I ask, is one part of the creed more sacred than another? Is the doctrine of the Virgin's birth more sacred than that of the holy Catholic church; can there be two interpretations to one part of the creed and only one to all the rest?

Should Minister Teach as He Thinks?

"The real question is this," Mr. Shepard continued, "a clergyman having taken his ordination vows, devotes himself to the study of holy scripture, and is driven to the conclusion that the creed has such a meaning. Is it his right and duty to preach that, or is it not? That is the whole question. Gentlemen of the court, we believe in the creed. We place our case and our argument as much on the creed as the prosecution does."

The prosecution rested its case after John Lord O'Brian filed with the court for record a letter to Mr. Alexander. Briefly, the case of the prosecution consists of the original presentment against Dr. Crapsey; the evidence given yesterday by Mr. Alexander; the book of Dr. Crapsey's sermons, entitled "Religion and Politics"; the Book of Common Prayer, particularly those portions to which the prosecution yesterday drew especial attention; the canons of the church and other such documents.

TORNADO WIPES OUT TOWN

BELLEVUE, TEX., DESTROYED AND ELEVEN KILLED BY STORM.

Only Three Buildings Left Standing in Town of 200 Houses—Mile Wide Swath Cut by Storm for Distance of Eight Miles—Hundreds Save Lives by Rushing to Cyclone Cellars—Crops and Farmhouses Are Blown Down.

Bellevue, Tex., April 26.—A tornado which swept through this place tonight destroyed everything in its path, and as a result practically the entire town is a mass of ruins, only three buildings now standing. At least eleven persons are dead and a number are injured.

The tornado was followed by fire, which consumed the wreckage. This report is being sent from the top of a telephone pole a mile from Bellevue, but it is as close as a wire can be had. The town of Bellevue consisted of over 200 houses.

Levels Mile Wide Swath.

The whole business section of the town and all stocks of merchandise were destroyed. Among the business houses destroyed are Nelson & Spivey, M. Spradley, D. Ognotz, and Robley's flour mill.

The tornado was a mile wide and traveled over the earth for a distance of eight miles, leveling everything in its path, ruining crops, and destroyed all farm houses and barns on the way.

This section is thickly settled, and it is not possible to get a complete report of the dead tonight.

Cyclone Cellars Save Hundreds.

The fact that so few people were killed in Bellevue is accounted for by the fact that practically every house was equipped with a storm cellar and the people ran to them as soon as they saw the tornado approaching.

Those who had no storm cellars or who could not reach them were the ones who suffered. Last winter many lives were lost in the same neighborhood by a tornado.

PREACHER LIKE JELLY FISH.

Tells Wife He Touches This One and That One and Embraces Those Who Respond.

Pittsburg, Pa., April 26.—"I am like a jelly fish. I float all around and touch this one and that one, and if they respond I embrace them."

This statement was made by the Rev. Charles T. Russell to his wife, the latter testified today in her suit for divorce. Russell, who made a fortune in gentlemen's furnishings, owns a concern devoted to issuing publications advocating his interpretation of scriptures. He doesn't believe in hell. He has preached in nearly all the large cities of the country, and has a large following.

Mrs. Russell testified she wrote much of the matter that made her husband famous. She said her husband's head was turned by the adulation of other women, and that he told her that any one of a thousand would be glad to have him. Both the warring couple are about 50.

BUYS FINERY; WEDS IN TATTERS

Friends Steal Gorgeous Array Editor Bought for Ceremony and Leave Him Light Blue Underclothes.

St. Paul, Minn., April 26.—[Special.]—Harry Ives did not write a piece about his wedding for the paper of which he is editor at St. Hilaire, Minn. This is why: An elaborate function had been arranged and the bride, Miss Alice Smith, was ready when Ives adjourned to his wedding raiment. He had procured an elaborate outfit. While he was trying on his clothes, friends broke into his apartments, stripped him of all his finery, and locked him in. Later they graciously provided him with a suit of bright blue underclothes and a pair of overalls. In this garb he was compelled to go to church and be married in the presence of all his friends.

SHAW DIVORCE IS HELD VALID.

Former Husband of Nannie Langhorne Unable to Understand Delay in Astor Wedding.

Boston, Mass., April 26.—[Special.]—Robert Could Shaw II. today declared the divorce got by Nannie Langhorne Shaw from him legal, and he could not understand why the marriage with Waldorf Astor in London should not proceed. Mr. Shaw believed the divorce obtained by his former wife does not come within the ruling of the United States Supreme court that no state court had the right to grant a divorce unless both parties live in the state.

Spanish-American War Soldiers Dine.

More than 250 participants in the Spanish-American war attended the annual dinner of the Illinois branch of the Society of the Army of Santiago de Cuba last night at the Sherman house. A business meeting and a program of informal toasts followed the dinner. The following officers were elected: President, Lieut. C. Bruce Walls; vice presidents, Capt. Edward H. Switzer and Abel Davis; secretary-treasurer, Corporal John H. Huyck Jr.

TRAIL OF TEARS TO DUKE ALTAR.

Maid Testifies Woman Said She Married One Man and Loved Another.

HITS STUDENT GAMBLING.

Dean of New York University Law School Issues Warning as to Practice.

NEW YORK BUREAU CHICAGO TRIBUNE.
New York, April 26.

Cupid Given Black Eye in Duke Case.

On with the new love before she was off with the old, sobbing her way to the altar and leaving a trail of tears that streamed from two other pairs of eyes as well as her own, going into matrimony with one man with another's kiss still warm on her lips, Mrs. Lillian Nannette Duke must have been a happy bride, if the testimony given by a former maid, Nellie Sands, before Vice Chancellor Pitney this afternoon be accurate. It was an affecting farewell Mrs. Duke to be exchanged with the gallant old guardsman, Maj. Frank T. Huntoon, the maid said:

Spicy testimony came out in a continuation of the Duke divorce case at Newark today. The story of the day was that the bride's path was one of tears before reaching the altar. A confidential maid created a sensation and said, quoting Mrs. Duke:

"I am going to marry one man while I love another."

Supreme Court Justice Blanchard today signed an interlocutory decree divorcing Brodie L. Duke, tobacco man, from Alice Webb, the woman he married on Dec. 19, 1904, while on a spree. She has had a varied career, and when Duke's relatives learned of the marriage they had Duke sent to a sanitarium. The action went against Mrs. Duke by default. She said she was unable to defend the suit without certain witnesses who had been persuaded to stay out of the jurisdiction of the court.

Dean of Law School Bars Gambling.

Clarence D. Ashley, dean of the New York university law school, discovered some time ago that considerable mild gambling was going on among students. Playing craps and matching coins were prominent forms of gaming. In consequence of this discovery Dean Ashley today had the following note read to the students:

"It has come to my attention that gambling is going on in New York university law school. This must cease at once. Any student found gambling within the precincts of the university not only will be summarily dismissed but also will be proceeded against criminally under the penal code. His name also will be sent to the character committee of the bar examination board, so that he cannot thereafter be admitted to practice at the bar."

Advance Agent of Stork Convicted.

A flock of east side women filled the special sessions courtroom today when Julius Benjamin, "the advance agent of the stork," was tried for practicing medicine without a license. Benjamin was convicted and he will be sentenced next Thursday. Champ S. Andrews, counsel for the County Medical society, figured as complainant.

Mrs. Bessie Hyman, a witness for the prosecution, testified that Benjamin had promised to bring a boy to her home after she had been under his treatment three months.

"I visited his office every day for three months," said the woman, "and paid him $100, but the stork didn't bring the boy. He gave me pills and then would sit and hold my hands and pray."

Other women told of like treatment, with tears running down their cheeks.

Benjamin asked protection of the court from the enraged women.

Medical Expert Testifies for Both Sides.

Coroner's Physician Albert T. Weston was again today a witness at the hearing for a new trial for Albert T. Patrick. Referring to the physician's testimony of yesterday, when he said that he had been employed by both sides in this case, District Attorney Jerome asked what it was that Dr. Weston was to testify to when hired by the prosecution.

Dr. Weston said that he was to testify, if called as a witness, that the administration of chloroform would cause acute congestion of the lungs coextensive with the surface of the organs.

"Do you think that was worth $1,200?" asked Mr. Jerome.

"Your office certified to the bill," responded the witness.

DRAMATIST DAM IS DEAD.

VICTIM OF CANCER OF THE STOMACH IN HAVANA.

Was Well Known as Playwright and Writer for Magazines—Engaged for Several Years in Theatrical Work in London, Where He Married Dorothy Dorr—Born in San Francisco and Member of Prominent Family.

New York, April 26.—[Special.]—Word was received in this city tonight of the death in Havana today of Henry Jackson Wells Dam, a prominent dramatist and magazine writer of New York. Mr. Dam's death was due to cancer of the stomach. The body likely will be shipped to this city for interment.

Mr. Dam was a member of a prominent San Francisco family. He was graduated from the University of California, receiving a degree of Ph. B., and was married in London in 1892 to Dorothy Dorr, an actress. He was for several years engaged in dramatic work in London.

Some of his plays produced in this country and England were "Diamond Deane," "The Silver Shell," "The White Silk Dress," "La Coquette," "La Madeline," and "Skipper & Co."

SOCIALIST LEADERS ARRESTED.

Russian Government Pounces Upon Them to Prevent Renewal of Armed Revolt.

ST. PETERSBURG, April 26.—Apparently convinced that the new organization of the unemployed is a cover for the long predicted renewal of armed revolt simultaneous with the convocation of the national parliament, and being determined not to be caught napping, as they were by the movement led by Father Gapon, the police today again descended upon the socialist labor leaders and bagged the entire executive committees of the St. Petersburg social democrats and social revolutionists, and a number of prominent labor leaders, who were holding a secret congress in the capital.

Robbers Get $117,000 at Tiflis.

TIFLIS, April 26.—A band of robbers in the guise of soldiers robbed the treasury at Dushet, near Tiflis, today of $117,500.

NEW THEORY OF PSYCHIC MANIA

London Medical Authority Says Auto Speeding and Craving for Drug Are One and Same.

[BY CABLE TO THE CHICAGO TRIBUNE.]

LONDON, April 26.—The British Medical Journal quotes Dr. Lee Howard as saying the delight in fast automobiling and craving for strong drink ethnologically are the same thing. The feature of the present age is an increasing tendency towards explosions of psychic energy, the objective symptom of which is the mania for high speed, the drug mania, and alcohol mania.

CIVIL MARRIAGE PERFORMED.

Eddy-Spreckels Church Marriage Will Be Celebrated in Paris Today.

PARIS, April 26.—The civil marriage of Spencer Eddy, secretary of the American embassy at St. Petersburg, and Lurline Spreckels, daughter of C. A. Spreckels of San Francisco, took place today at the town hall of Passy, in the presence of a number of relatives and friends. The church marriage will be celebrated tomorrow.

FATHER GAPON IS IN FINLAND.

St. Petersburg Correspondent of London Paper Says He Is Living Quietly at Kukokola.

LONDON, April 27.—The Daily Mail's St. Petersburg correspondent says that Father Gapon is living quietly at Kukokola, Finland.

MORE SOLDIERS TO GUARD PARIS.

Government Orders 28,000 Additional Troops for Threatened Emergency.

STRIKERS MORE PACIFIC.

American Residents of Capital Assured They Are Not in Danger.

PARIS, April 26.—Besides the full police force, which will be on duty May 1, reinforcements consisting of 28,000 infantry, cavalry, and artillery will arrive here tonight, tomorrow, and Saturday. These troops will be disposed throughout the city with precise orders. Special surveillance will be maintained over the water and gas conduits.

In addition to the troops mentioned eight squadrons of cavalry relieved from duty in the mining regions have been brought to Paris and dragoons and hussars are coming from many other points.

Calmer in Strike Circles.

In strike circles the men are much calmer. There has been no renewal of the disorders, and the return of the northern iron workers to their factories indicates a partial breaking up of the movement in the mining regions.

The workmen in numerous additional trades have announced their adhesion to the eight hour movement, but the railroad men and employés of the provision trades do not intend to strike. The announcement this afternoon that the big department stores will remain open as usual served to reassure the public. The government has received the most positive assurance that the labor leaders do not intend to permit any disorder on May 1. Accordingly the government's view is that there is not the slightest danger of serious trouble.

American Residents Assured.

The officials of the American embassy and consulate take a similar view. Many Americans have been making inquiries as to the desirability of leaving Paris and the answer given was that there is not the slightest danger.

The trouble in the department of the Nord is considered to be over.

The miners' strike, however, continues in the department of the Pas de Calais, where the troops have arrested seventeen of the ringleaders in the recent disturbances.

BRITAIN THREATENS THE TURK.

Negotiations May Be Followed by Naval Demonstration Unless Sultan Yields.

[BY CABLE TO THE CHICAGO TRIBUNE.]

LONDON, April 26.—Official admission that the British garrison in Egypt will be increased in dispatches to some newspapers from that country makes the situation arising from Turkey's action at Tabah look serious.

Negotiations now are passing direct between Constantinople and London. According to a Cairo correspondent the relations between the disputants already are strained. Both Sir Nicholas O'Connor, British ambassador at Constantinople, and Lord Cromer, British agent in Egypt, formally have demanded that resolute steps be taken immediately.

The porte has been notified if negotiations further unnecessarily are delayed or protracted other action will be taken. This action, it is believed, will take the form of a naval demonstration and occupation of some Turkish island in the Ægean sea. Employment of land forces in the neighborhood of Tabah is not likely. It is rumored at Cairo that Turkey is concentrating a force of troops south of Damascus.

CARSON PIRIE SCOTT & Co.

STATE AND MADISON STREETS.

Reasons Why Our "Best-to-Buy" Suits Are *Best to Buy*

Side by side with the highest class of custom tailor work our "Best-to-Buy" garments present proof positive of equal quality, workmanship, style—can such evidence be gainsaid? The proof is yours for the asking. Will you put this "Best-to-Buy" clothing to the test—*and prove?*

Our $30.00 Suits for Men

Cut from cloths of exclusive patterns along the same lines of the best class of custom tailor work. Coats have center or side vents and long narrow lapels — popular gray worsteds and Scotch effects.

The full range of prices is from $15.00 to $45.00.

Second floor.

Young Men's "Fraternity" Model

Suits of distinct individuality in character and style. A little more "snap and go" to them than in suits for older men. Club checks, grays and nobby fancy mixtures that are demanded by dressy young men. Sizes 31 to 36 chest measure **$25.00**

The entire price range is $15.00 to $27.50.

The "Carson Special" Suit for Boys

It comes in sizes for boys of 8 to 17 years and is especially recommended for its durability and pleasing effect, in double-breasted and Norfolk styles. Double seat and knees; all seams are sewed with silk—*the materials are absolutely all wool.* Priced at each..... **$5.00**

Second floor.

The Man with the "Sore Coat"

HE certainly had a Grouch! There was blood in his Eye, as he walked down the isle of McMartins.

He was looking, he said, for the Party who *Sold* him that Coat—and he put an unnecessary accent on the word "Sold."

But the said party saw him first, and Got Busy with another *Customer* in a jiffy.

The Man said the Coat was a Cripple—and it needed no affidavit to prove it.

He said It *looked* All Right when he bought It a week ago, but he guessed there was Dope in the Mirror, or the Salesman had mesmerized him.

Because, not even his Wife would believe that *He* could have put up such a Job on himself as to pay REAL MONEY for a Coat that made him Look like a Monkey, as this did.

* *

He showed the Floorwalker how the Coat was trying to Get the Best of Him, by Climbing up his Shoulders, and over his Ears, every time he swung his arms about in Conversation.

He pointed out that the left Lapel bulged up as if he had a live kitten under it, and that it "set-away" from his vest as if it was built to display a Knight Templar badge the size of a platter.

Then he caught hold of the Floorwalker by his two Lapels and Pulled him down round-shouldered.

He did this to illustrate how *Unhappy* he felt at the back of his Neck, while wearing the pinchy Coat-Collar he *then* suffered from.

Oh, Mr. Man had a Sore-Coat, for fair!

And, he Wanted his Moneyback quick!

* *

But the Floorwalker had an Easier Way of Fixing Things than that.

He knew Mr. Man had merely drawn the wrong coat in the usual Clothes Lottery, and that its Flat-iron *Faking* had just *wilted* out in the recent damp weather.

The Floorwalker was a Wise Guy and he was used to quick thinking.

So, he said he'd just have the Bushelman "fix" that Sore-Coat in a jiffy, so it would fit Mr. Man as slick as a whistle.

That's if the Man would just let him have the Coat for a Little While, so the Tailors could make a Few alterations.

So the Sore-Coat was "shaped-up" in a hurry, once again, by old Dr. Flat-iron, and restored to its Original Elegance.

Its Bulging Lapel was shrunken to the limit, its tight Collar *stretched* out and "set" as smoothly as on the day the Man bought It.

Then the exuberance of Cloth which lay in wrinkles over the shoulder-blades was *sweated* away, into a *contraction*, by old Dr. Goose—the Flat-iron Fakir.

* *

When The Man put the Coat on again he hardly knew himself in it—such a Slick Proposition had the Flat-iron developed in a bare thirty minutes.

But—the Floorwalker spoke from his heart when he "hoped we would now have a month of Fine Weather!"

Because—he knew that the first Damp day would again bring out all the doctored *defects*, in the Sore-Coat, as badly as ever.

He knew these had *not* been permanently *removed* by Sincere *hand-needle-work*, but were only *covered up* by old Dr. Goose—the Flat-iron Fakir.

You see 80 per cent. of all Clothes made by Custom Tailors, and by Clothiers, are *faked* into their *final* shape by the Flat-iron.

Because, *that* is the quickest and easiest way of remedying practically all *defects* in the Tailoring—of shrinking and *stretching* the Cloth into shape, through moisture and heat, instead of *Working* it into *permanently corrected* shape by expensive *hand-needle-work*.

So the Coat that's a "Beaut" when you *first* put it on, at the mirror, may go into a Spasm when the first *damp day* gets after its Flat-iron faking.

* *

We are telling *you* this because we want to Open *your* Eyes to some Tricks of the Trade that *we* have to fight against, in the sale of our "Sincerity" Clothes.

It Costs *us* Good Money to *correct* every flaw in each Garment that *we* make, with sincere *hand-needle-work*, instead of with Flat-iron *faking*, *before* we let old Dr. Goose have even a Look-in for the finishing.

That's why our Sincerity Clothes *hold* their shape, and the Style we put into them, till worn out, and hold it in *damp* or *dry* weather.

If they fit you "right" when you *buy* them you may bank on it that they'll *keep on* fitting you "right" till you are through with them.

That's a *Great* Thing to Know, and you're sure to find it True in every Coat or Overcoat that bears the label (below) of the Sincerity Tailors.

If you want an absolute *Test* to reveal *Flat-iron Faking*, which test you can apply to any coat *before* purchasing it, enclose a two cent stamp to Kuh, Nathan & Fischer Co., Chicago.

And don't you forget this label—

"SINCERITY CLOTHES"
MADE AND GUARANTEED BY
KUH, NATHAN AND FISCHER CO.
CHICAGO

IMPROVED HARTSHORN
SELF ACTING SPRING ROLLERS

Each improved HARTSHORN SHADE ROLLER—no tacks required—is perfect when it leaves the factory and *does act right.* That's the way it is made.

Wood Rollers—Tin Rollers

Sold everywhere in good stores. Be sure to look on the label for the script signature of Stewart Hartshorn, *never omitted*, and thus avoid trouble and expense.

Stewart Hartshorn

Proclamation

Be it Known *to connoisseurs and smokers of the Best that for the patrons of the famous* PALL MALL *cigarettes who desire a longer cigarette for the Banquet, Club and After-dinner smoke, H. I. M., the KING'S SIZE, has been especially designed to satisfy.*

The PALL MALL *and the KING'S SIZE, in addition to the packages of 10, are each packed in boxes of 50 and 100 cigarettes for Home and Office use.*

The most critical attention is directed to the smart style observed in the packaging of the various sizes.

EACH and ALL of the same delicious blend from the same carefully selected Oriental tobaccos as are furnished to the courts of Europe.

SALARIED PEOPLE
CAN OBTAIN **LOANS**
in sums of $10 upwards without security or publicity. Low rates, easy payments.
NATIONAL FINANCE CO.
JOINT STOCK CO.
108 LA SALLE STREET—ROOM 431.
So. Chicago Office—9213 Commercial-av.
SUBSCRIBE FOR THE TRIBUNE.

SCHULZ PIANOS
M. SCHULZ CO.
MANUFACTURERS
373 Milwaukee Avenue

ADVERTISE IN THE TRIBUNE

NEXT SUNDAY'S TRIBUNE

George Ade on the Nile.

How the five most beautiful sisters in the world keep their beauty.

Cupid deserts St. Joseph, Mich.

The habits of snakes.

Every stone and metal alive.

Brooklyn girls receive proposals of marriage—and winner gets five offers in one day.

A new business for women—in the Worker's Magazine.

The World's Greatest Newspaper.

Scott & Co.
REETS.

hy Our
Suits Are
st to Buy

Side by side with
ghest class of custom
work our "Best-to-
garments present
positive of equal qual-
orkmanship, style—
ch evidence be gain-
The proof is yours
e asking. Will you
is "Best-to-Buy"
g to the test—*and*

ur $30.00
ts for Men

Cut from cloths of ex-
patterns along the same
the best class of cus-
or work. Coats have
r side vents and long
lapels — popular gray
and Scotch effects.

The full range of prices
15.00 to $45.00.
Second floor.

1
ty in
p and
men.
tures
.00
to.
"

8 to
d for
uble-
seat
—*the ma-*
ach..... $5.00
Second floor.

ROVED
ORN
ROLLERS

ORN SHADE
d—is perfect
does act right.

ollers
ores. Be sure
t signature of
ted, and thus

thorn

and smokers of the
us PALL MALL
e for the Banquet,
the KING'S SIZE,

G'S SIZE, in ad-
packed in boxes of
fice use.
cted to the smart
arious sizes.
icious blend from
baccos as are fur-

M. SCHULZ CO.,
MANUFACTURERS
272 Milwaukee Avenue

VERTISE
IN
TRIBUNE

DENEEN WHIPPING REBELS INTO LINE

Republican House Organization Also Applies Tongue Lash to Insurgents.

SENATE ENDS ITS WORK.

Upper Branch Passes Both Berry and Galpin Bills; Up to Representatives Now.

[BY A STAFF CORRESPONDENT.]

Springfield, Ill., April 26.—[Special.]—From now until Tuesday the energies of Mr. Deneen and the republican house organization will be devoted to arguing and cajoling the insurgent republicans into the caucus which will be held then.

The senate passed both the Berry and Galpin primary bills this morning and sent them over to the house along with all the appropriation bills which have been introduced by Mr. Gardner as chairman of the senate finance committee.

With its work thus accomplished the senate has departed from Springfield and will not return until Secretary James Paddock announces that members of the house are ready to do business. A formal "session" will be held every day by Senator Rees of Springfield and Secretary Paddock, but the senate's labor is done for the present and the proposition is squarely up to the house.

For this reason the success of primary legislation depends upon the success of the governor, Speaker Shurtleff, and leaders in the organization in getting enough of the thirty-three insurgents into the caucus to make a constitutional house majority of fifty-seven, thus insuring the passage of any measure that may be agreed upon.

Deneen Prodding Insurgents.

Some of the thirty-three insurgents are expected to give no trouble. They would have been in the caucus attempted last night if they had been in town. But with them the organization still falls short of the needed fifty-seven, only fifty-six answering the roll call last night. Gov. Deneen is sending for the thirty-three, one by one, and putting them through a series of questions in which no experience as state's attorney is not lost. In his conference with insurgent members he is not touching on disputed points in the bill. He does not ask a representative to vote for majorities, pluralities, or percentage. He has four questions which are put to each man in turn, as follows:

"Will you go into caucus?"

"If you won't, will you vote for the democratic bill?"

"If you won't do either, will you vote to adjourn without passing a primary bill?"

"Well, if you won't do any one of these three things, what do you propose to do?"

Have Power to Block Bill.

This series of questions is calculated to put an average insurgent high and dry without much of anything substantial under his feet. Unless one of the three courses of action suggested in the first three questions is adopted, the legislature can run along from now to the crack of doom and not accomplish anything more than pile up expenses.

Gov. Deneen has told the men who have replied that they will not go into caucus because an agreement to support either the percentage or majority nomination bill would be forced upon them, to vote for the Daugherty bill if they want to.

He has told them also that if they do not want the primary law to be a republican measure, if they are afraid the house organization proposes to force a majority nomination bill on them, if they feel this is not the right thing to do, then to vote for the democratic direct primary bill, and he will sign it if they pass it.

Insurgent republicans with democrats can pass the democratic measure, and the governor gives the thirty-three bolting republicans their choice. They can help to frame the republican measure or they can pass the democratic bill. If they will do neither and fail to adjourn and go home without passing any kind of law, they simply are standing out for an indefinite session, or one that will last until the citizens take a hand in the matter.

Some Simply Obstructionists.

There has been some talk of insurgents preparing a bill along the lines of the Daugherty measure and looking to democrats for support to pass it, but nothing is likely to come of this.

The motives of the insurgents are various. Some men, like Heinl of Sangamon and others from farther southern counties, are honestly in favor of direct plurality nominations, and are holding out because they know the caucus will force them to percentage agreement.

Others hope to get concessions from the majority and percentage people and are holding out until they can force a compromise.

Still others do not want a primary law at all, and are simply obstructionists. The average republican member, however, cannot well refuse to go into a party agreement and abide by a decision of the majority. For this reason, it is predicted that when the next attempt is made Tuesday there will be at least seventy-seven republican members of the house in the caucus.

Many representatives believe the Berry bill, which the senate passed today, will be substantially the law which will be enacted and that the caucus will go right to work on it. There is bound to be a lively fight in the caucus when it does get down to work and another in the house and senate conference which will follow the passage by the house of the Berry bill amended.

Fight Certain on Berry Bill.

The bill, however, is thought to be about as much as can be obtained at the special session of the legislature. It is declared to be in unconstitutional form because of distinctions which it attempts to make between the two sections of the state. There will be a fight in the house to eliminate these invalid provisions. The senate itself cut out some of the objectionable provisions before the measure was passed and has reduced the number of "fighting propositions" in it.

The Galpin bill, which also contains some alleged unconstitutional provisions, is likely to be amended by the substitution of provisions from the Wheelock bill, drawn by Chicago election officials and now in the hands of Gov. Deneen. This bill is for the nomination of city officers, while the Berry bill represents the work of the senate primary law committee and is in the form of an amendment to the Stead bill. It applies to everything except municipal offices.

When the two measures were called up for passage in the senate the democrats refrained from voting. The Berry bill was adopted by a vote of 36 to 1, Senator Barr of Will county voting against it.

Vote on the Berry Bill.

The Galpin bill passed by a vote of 27 to 1, Senator Acton of Vermilion county voting against it. Senator Curtis of Kankakee voted for the Berry bill under protest, declaring his people wanted direct primaries but he would vote for the measure as being the most that could be obtained at present. Affirmative votes on the Berry bill were:

Anderson,	Evans,	Lish,
Barr,	Farnum,	Lundberg,
Berry,	Galpin,	McElvain,
Bidwell,	Gardner,	McKenzie,
Bennett,	Haas,	McShane,
Campbell,	Hall,	Mueller,
Clarke,	Hamilton,	Parker,
Curtis,	Helm,	Pemberton,
Davis,	Henson,	Putnam,
Deneen,	Houser,	Stubblefield,
Dunn,	Humphrey,	Templeton,
Eaton,	Juul,	Tiffany—36.

The senate also passed a bill appropriating $5,000 for the governor's emergency fund, not to be used in further investigation of the Illinois Central's books. It was agreed that this bill be amended in the house and increased to $45,000, the additional sum to be used for other state purposes, such as civil service.

Go and Tell Your Troubles to Him!

F. J. SCHWINDELER

Mayor Dunne has just appointed F. J. Schwindeler, 85 Orchard street, as the city's official "mine of information." Mr. Schwindeler, as head of the bureau of complaints, will be prepared to answer all questions put by citizens, from the price of a dog license to the date of the installation of municipal street cars.

DEFENDS NAME OF EX-WIFE

JAMES MALONEY INDIGNANT AT "GUM KING" DIVORCE BILL.

Chicago Man Says Charges Connecting Former Spouse with W. J. White of Cleveland Cannot Be True and Asserts His Separation from Her Was Due to Other Matters than Appeared in Court, but That the Chicle Man Was Not Involved.

James Maloney was indignant yesterday when he learned that the name of his divorced wife, Mrs. Helen Maloney, had been mentioned in the bill for divorce filed against W. J. White, the "gum king" of Cleveland. He said it was a "disgrace" for any woman's name to be connected with White.

Mrs. Maloney secured a divorce in Judge Walker's court last week on the grounds of cruelty. Mr. Maloney did not contest the case. Now it is declared that the White divorce suit is the outcome of Mrs. Maloney's friendship for Mr. White. Mrs. White charges her husband with gross neglect. She is said to be in Chicago to learn what Mr. Maloney knows about the relations of Mrs. Maloney and Mr. White.

"This unfortunate trouble is all a surprise to me," said Mr. Maloney last evening. "I can't think that there is any truth in the rumors that my former wife has had more than a passing acquaintance with White. I know nothing about any reports that she ever has been the guest of White in New York.

Has Not Seen Mrs. White.

"As for Mrs. White I have not seen her. White has broken up three or four homes, and his money gives him the only standing he has.

"My wife first met the gum manufacturer at Palm Beach last year, where he was accompanied by his own family. I still believe that she is not mixed up in this scandal. Although I allowed Mrs. Maloney to get her divorce without a contest I want to say she is a refined and cultured woman. It is unfortunate that all this has come up.

"My wife secured her divorce because of other reasons than were alleged. I took all the blame for obvious reasons. Even as late as last November everything was lovely with us. But she inherited a fortune from her mother, and it was because of certain stipulations in the will that we separated. I think when the facts come out all I say will be sustained."

Mr. Maloney is president of the Maloney-Bennett Belting company, and is 57 years old. He formerly lived at 1201 Sheridan road, Evanston, but now he resides at the Auditorium Annex. Mrs. Maloney is 27 years old.

White's Spectacular Career.

White started in life as a gum peddler who begged grocers to trade loaves of bread for gum. He now is president of the American Chicle company and is worth several millions. He got his recipe of gum from a peddler and went about Cleveland selling it and making a meager living. At this stage of his career he married Ellen Marie Mansfield.

White and his wife made their gum in a kettle on the kitchen stove. Sales increased and in a year or two White was a manufacturer in a small way. He found his opportunity in Mexican plantations, whence came the chicle that forms the basis of chewing gum. White bought up the whole supply a season ahead and cleaned up $250,000 in this corner. After that his wealth increased by leaps and bounds.

The "gum king" built a beautiful house and bought several yachts, the finest on the lakes, and furnished them lavishly. Later he bought Star Pointer and started a stock farm. After many false starts he was elected to congress on the republican ticket, but one term was enough for him. He was known in Washington as "Chewing Gum White."

He sold his chewing gum plant to the American Chicle company and became its president. He got $5,000,000 for his plant.

FACES SCULPTOR ON STAND.

Woman Called "Vampire" in Divorce Petition Tells of Her First Separation.

Mrs. Antonio Glowacki, described by her husband, John Glowacki, sculptor and artist, as a "vampire," faced him on the witness stand in Judge Walker's court yesterday. The woman is contesting his suit for divorce. Glowacki was a boarder at the home of his wife before the death of her former husband, Frank Wojanski, who committed suicide when he learned his wife had made him defendant to divorce proceedings.

"I learned of Wojanski's first marriage through an anonymous letter, which came while I was ill at a hospital," said Mrs. Glowacki.

"Did you question Wojanski concerning the contents of the communication?" asked the lawyer.

"Yes, but he only turned away without reply. Then he left the room and that was the last time I ever saw him."

Readjustment of the settlement of alimony made upon Mrs. Lulu M. Rider by William H. Rider, when the former secured a divorce in 1903, was made yesterday afternoon in Judge Walker's court.

PASSENGERS IN A WRECK.

TWO ENGINES DEMOLISHED BY COLLISION IN THE CITY.

Five Railroad Men Are Injured and One of Them Probably Will Die—Crash of Chicago and Eastern Illinois Train with Lake Shore Light Locomotive at Fifty-third Street Thought to Have Been Caused by Spreading of Rails.

An incoming passenger train of the Chicago and Eastern Illinois railroad collided with a light engine of the Lake Shore and Michigan Southern at Fifty-third street at 6:15 o'clock last night with perhaps fatal results. Five railroad men were injured.

The Injured.

Lawton, W. E., Danville, Ill.; engineer of the passenger train; sent to Danville; will recover.

Sheehan, George, 7012 South Chicago avenue, brakeman on Lake Shore engine; scalded about face and left leg crushed; taken to Mercy hospital; will recover.

Smith, George, 6145 Wabash avenue; Lake Shore engineer; leg and arm broken and scalded; taken to Mercy hospital; probably will die.

Snow, H. E., Danville, Ill.; fireman on passenger engine; ankle broken; sent to Danville.

Welneck, Walter, fireman on Lake Shore engine; slightly scalded, cut about head; taken to Mercy hospital; will recover.

Both the Lake Shore road and the Frisco system use the Chicago, Rock Island and Pacific tracks at Fifty-third street. The wreck is supposed to have been caused by spreading of the rails, which threw the tender of the light engine in the path of the train.

Both Engines Are Demolished.

The passenger train was from Danville. It consisted of a mail car, a baggage car, and five coaches, which were crowded with passengers. The light engine was backing up when it was derailed in such a manner as to throw the tender across the passenger track. The passenger train, which was following a suburban train, was running about twenty miles an hour. The steam from the light engine was so dense that the passenger engineer could not see the obstruction.

Brakeman Sheehan signaled in time to allow Engineer Lawton to slacken the speed, but both engines were demolished. The trucks of the passenger engine were buried in the ground after the train had plowed up ties for 200 feet. The mail car left its trucks and fell on top of the wreck of the engine. Engineer Smith was hurt so badly that the bones of his leg protruded through his overalls.

Narrow Escape of Fireman.

Seeing the collision was inevitable Fireman Welneck jumped from his engine and had scarcely regained his feet when the tender of the passenger engine was hurled against him. He was thrown nearly thirty feet and fell on the roof of a flat building adjoining the railroad elevation, where he lay partly unconscious until firemen carried him down a ladder.

The women passengers screamed in terror. Men broke the windows of the coaches when the first crash came, and would have leaped from the windows if it had not been for the restraining influence of Conductor E. S. Clark, 805 West Sixty-first street, and Brakeman Albert Melvin, 189 Plymouth place. Melvin leaped to the ground just in time to catch a woman who was jumping from the train.

Some of the passengers were shaken up severely by the collision, but from what could be learned by the police none of them was injured. The occupants of the passenger coaches left the train after the collision and rode into the city on street cars.

Railroad men were of the opinion that if the wreck had occurred a few minutes sooner the suburban train might have been demolished.

Man Killed at Grade Crossing.

Charles L. Stinson, 69 years old, who was in business several years in Rutland, Vt., as a steel manufacturer, but had been living at the residence of his sister, Mrs. Palmer, in River Forest since he retired from business, was struck and killed by a Wisconsin Central passenger train as he was attempting to cross the tracks near his sister's house. His brother-in-law saw the accident, and running to the place found the body about three feet from the tracks.

Falls Between Cars; Is Killed.

Stanislaus Strasap, 30 years old, 888 West Nineteenth street, fell between cars while attempting to board a Chicago Terminal Transfer railway train at Fourteenth street and Western avenue and was instantly killed.

The engineer of the train, Joseph Meehan, noticed Strasap as he attempted to board the train and he brought the engine to a stop when he saw Strasap fall.

$63½ TO CALIFORNIA AND BACK

Via Chicago, Milwaukee and St. Paul Railway.

Tickets on sale April 25 to May 5. Return limit July 31. Tickets good on the Overland Limited. From Union Passenger Station 8:00 p. m. daily. Choice of routes going and returning. Tickets, 95 Adams street.

GRAND JURY SURE TO INDICT COOKE.

New Bill Accusing Former Clerk of Circuit Court Is Filed by Prosecutor.

THEFT OF FEES ALLEGED.

Court Is Asked to Restrain Transfer of Stock in Mercantile Company.

Indictments against John A. Cooke, former clerk of the Circuit court, probably will be returned by the grand jury today. A bill accusing Cooke of padding pay rolls and appropriating fees for personal use was filed yesterday before Judge Barnes in the Superior court.

The bill asks the court to restrain Cooke from disposing of shares in the Chicago Leather and Mercantile company and to require him to give an accounting for "many thousands of dollars," a sum verbally stated to be in the neighborhood of $50,000. It is similar to the bill that was filed by the state in the case of John A. Linn, now under sentence to the penitentiary for crimes parallel to those of which Cooke is accused.

Cooke, who has been considered wealthy, is said to have disposed of most of his real estate. The state's attorney, it is said, believes he has secured proof of guilt, and he intends to force Cooke to make restitution in addition to prosecuting him.

Others May Be Involved.

If Cooke is indicted, there is a strong possibility that some of his former subordinates also will be indicted.

The bill filed by Assistant State's Attorney Young sets forth that Cooke, while he was Circuit court clerk from December, 1896, to about Dec. 5, 1904, failed to keep a true and minute account of all receipts and disbursements of his office, and that the semi-annual reports of the office "as made by the said John A. Cooke as clerk and the accounts kept by him were false and untrue."

Many of the books and records are alleged to have been retained or destroyed "for the false and fraudulent purpose" of preventing Cook county from obtaining a true and accurate account of the moneys and fees collected and received by Cooke as clerk. The court is asked to compel Cooke to produce these books and records in court.

Padded Pay Rolls Alleged.

It is represented that pay rolls made out by Cooke contained "the names of sundry false and fictitious persons," and that because of Cooke's complicated system of keeping accounts it is impossible to specify the exact total of the alleged peculations.

Cooke is accused of having appropriated to his own use appearance fees paid by the city. It is stated that he allowed the city to give due bills for court fees and later pay them by check or otherwise, and that he then destroyed the due bills and appropriated the money. In a general way, it is stated that Cooke so manipulated his daily records as to make it appear that less money was received by him than was actually paid in.

The bill further states that "on information and belief" Cooke used money belonging to the county to purchase stock in the Chicago Leather and Mercantile company, of which he is president. The court is asked to restrain Cooke from selling, transferring, pledging, or otherwise disposing of such stock or other interests that he may have in the company until further order of the court, and to enjoin the Chicago Leather and Mercantile company from transferring on its books any capital stock that may stand in the name of John A. Cooke.

George E. Cole of the executive committee of the Citizens' association believes the result of the investigation will be the placing of all county employés under civil service.

PHONE CO. COMES TO TERMS IN CITY TOLL RATE DISPUTE.

Corporation Agrees to Make No Effort to Collect Bills, Although They Will Be Presented to Subscribers.

The Chicago Telephone company yesterday came to a further agreement over toll charges and the installation of metallic circuits for $125 a year instruments with the city. Whether it will agree to pay back its overcharges under the ordinance during the last number of years it passed over.

The proposition on toll lines was that while the company would still insist on charging up tolls inside the city limits, in spite of the fact the Supreme court had decided it had no right to, and would continue sending the bills to subscribers, yet it would make no attempt to collect the bills.

It is also agreed that in the future it would install a double metallic circuit for $125 as well as $175 phones. On the proposition to reduce the maximum rate for business phones inside what is known as the "Blue line district," an answer will be given next week.

The representatives of the company at city hall were John Barton Payne, its attorney, and A. S. Hibbard, general manager. They did not see Mayor Dunne, but left their message with Assistant Corporation Counsel Hoyne.

In the hearing of the telephone case before Judge Mack, in which the Illinois Manufacturers' association is seeking to collect from the company more than $1,000,000 which its members have paid as the difference between the $125 and $175 rate, Attorneys John J. Herrick and Charles S. Holt, for the company, raised the point that the city ordinance of 1882 fixing the maximum rate at $125 is faulty.

STOLEN INDIANA BOY FOUND?

Child Held at Decatur, Ill., Believed to Be Missing Son of Seeleyville Physician.

Decatur, Ill., April 26.—[Special.]—The police have taken into custody a boy believed to be Richmond Byers, son of Dr. S. L. Byers of Seeleyville, Ind., who was stolen about a year and a half ago.

The child was with Charles Spencer and his wife, a couple of movers, who at first claimed he was their own but now say he was given to them by some other movers at East St. Louis.

He is a handsome little fellow and answers the description of the missing boy. Dr. Byers is expected here tomorrow.

Leader of Women Who Startled Parliament

Miss Kenny Under Arrest.

[From the London Graphic.]

Miss Kenny was at the head of the delegation of woman suffragists who committed the almost unprecedented act of calling out "Hear, hear," from the woman's gallery in the house of commons on Wednesday last, and were ejected from the building. The picture shows her being led away after the demonstration in front of Premier Campbell-Bannerman's house six weeks ago, when she and several others were arrested for disorderly conduct.

BARTZEN IS BALKED AGAIN

PLANS TO ARREST ADRIAN C. HONORE ARE FRUSTRATED.

City Prosecutor Taylor and Mayor Dunne Convince the Building Commissioner That It Is Not an Indictable Offense to Appeal from the Decision of a Justice of the Peace—Saloonkeeper Foschinbaur Is Held Under Bonds of $500.

Building Commissioner Bartsen woke up yesterday morning feeling strong and active, and he got into action as soon as he reached the city hall. He received pretty hard rebukes from the mayor and the city prosecuting attorney, and at 5 o'clock was mild and subdued.

His first idea after reaching the city hall was to give Adrian C. Honoré, agent for the Potter Palmer estate, a ride in a patrol wagon. He decided Mr. Honoré ought to be arrested out of hand and punished summarily. So he went to City Prosecuting Attorney Taylor with his complaint. He told Dr. Taylor he had brought suits against Mr. Honoré for refusing to put up fire escapes on some residence property belonging to Mrs. Palmer and a justice had imposed fines amounting to $200, but Mr. Honoré, instead of paying the fines, had appealed the cases. So he wanted a warrant issued for Mr. Honoré's arrest.

Right of Appeal Is Explained.

"But," explained Dr. Taylor, "he has a right to appeal. It is a disputed point as to whether or not fire escapes must be put on residences, and a justice shop is not a court of last resort."

"But this is a boarding house," retorted the commissioner, "and if Mr. Honoré was a poor man he would be punished quick enough."

So Dr. Taylor took Mr. Bartzen to the mayor, who explained that appealing from the decision of a justice is not an indictable offense. After that the building commissioner was reasonably quiet for the rest of the day.

The troubles over the Woodlawn Methodist church were settled amicably. Ald. Bennett and Architect Jones had told the mayor the day before that if Mr. Bartzen would only present his objections to the plans on which the church was being constructed they would be changed. The objections were stated, and Architect Jones said the plans would be changed to meet them.

Foschinbaur Held Under Bonds.

In the case of Saloonkeeper Foschinbaur, who was accused of trying to bribe building inspectors, the commissioner won a victory. Justice Prindiville held Foschinbaur to the Criminal court in bonds of $500 on the charge of giving Inspector Golder, who acted as Mr. Bartzen's agent in the matter, $25 for overlooking faults in the building he was remodeling.

A committee composed of Inspectors Stafford Thomas, George Eggert, and Edward Kelling reported that the Foschinbaur building is practically a new structure, at least 85 per cent being of new material. The law does not allow of remodeling where less than 50 per cent of the old structure is retained.

SINGS 'GIVE ME HEAVEN'; KILLED

Freight Train Runs Down Carriage, Cutting Short Girl's Song and Ending Her Life.

Omaha, Neb., April 26.—[Special.]—Miss Anna Helsing, one of a driving party of four, was singing "Hello, Central, Give Me Heaven," when a freight train crashed into the carriage. Miss Helsing was killed instantly. Her three companions escaped serious injury.

ILLINOIS CENTRAL RAILROAD.

Earlier Departure of Morning Train for New Orleans. Evansville Sleeping Car.

On and after Sunday, April 29, the New Orleans Special will leave Chicago at 9:40 a. m. instead of 10 a. m., arriving at New Orleans 10:35 a. m. next day. Beginning Saturday, April 28, the Evansville sleeping car, on Saturdays only, will leave Chicago at 9 p. m. instead of 2:50 a. m. Sunday. All other days it will leave 2:50 a. m., as at present. City ticket office, 99 Adams street. Phone Central 6270.

GARNEGIE HITS MONEY AIM.

URGES HIGHER THINGS OF LIFE INSTEAD OF MATERIAL.

Philanthropist in Address at Kenyon College Exercises in Honor of Edwin M. Stanton Lauds Virtues of Former Secretary of War—Declares Legacy Left One of Most Precious That Can Be Bequeathed to Posterity of Any Nation.

Gambier, O., April 26.—Andrew Carnegie in an address today at the Kenyon college exercises in honor of Edwin M. Stanton, for whom the steel king carried messages during the civil war, lauded the higher things of life rather than the material. He said:

"In these days of materialism, where so many are devoted to the pursuit of wealth as an end, some pursuing it by underhanded and dishonorable means, and in the present life, the aim and value of Stanton, who placed before himself as his aim in life his service to his country regardless of popularity, fame, or wealth, cannot be overestimated.

"Such an example as Stanton left is one of the most precious legacies that can be bequeathed to posterity—a career spent, not in the pursuit of miserable aims which end with self but in higher service for others."

The degree of doctor of laws was conferred on Mr. Carnegie by President Pierce of Kenyon college.

CHICAGO STUDENT KILLS SELF.

Miss Castile Blanc Leaps from Window in Philadelphia Boarding House.

Philadelphia, Pa., April 26.—[Special.]—While delirious from typhoid fever Miss Castile Blanc, a young French student at the Academy of Fine Arts, jumped from a window of her boarding house at 1802 Race street this afternoon. She will die. The girl entered the academy last fall. She had come from Chicago and had left her home in Paris to study art in America.

A Choice Investment

We offer a first mortgage of $2,800 on this modern dwelling in Oak Park. It is two blocks from the Lake Street elevated and the Northwestern railway stations. We will be pleased to show the property to prospective investors, and our automobile is at their disposal for this purpose.

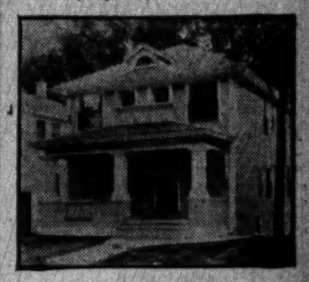

This is a new two story and attic frame residence on press brick and stone foundation, containing eight rooms, reception hall and bath; oak, birch and white enamel trim; hardwood floors; sideboard and console; furnace heat; cement basement floor; modern and first-class building, in excellent location.

The mortgage is for five years; $200 is payable in two years. The interest is 5½ per cent, payable semi-annually. We consider this an excellent investment because of the convenient location in one of our best suburban districts.

We have many other mortgages in amounts to suit almost any fund, and first mortgage bonds of $100 and $500. Call or write for further particulars.

JENNINGS REAL ESTATE LOAN COMPANY
First Nat'l Bank Bldg. Chicago

F. N. Matthews & Co.
OUTFITTERS TO WOMEN
50 Adams-st.

High-Grade Frocks
Ready for Use.

Our productions stand unique and alone. Fabrics are different; the lines have an individuality; the colorings are harmonious. They are not shown in quantities—each garment stands in the light of a model. These points are indispensable, and when moderate prices are connected with these conditions an advantage accrues which *no woman can afford to overlook.*

Suits at $35, $45, $55 and upward to $150.

Sign This and Start on the Road to Health

If you are ailing, and want to be well, and keep well, and do so in the surest, most enjoyable way—without medicines or drugs—fill out the coupon below and mail today. By return post you will receive our new book on the Battle Creek Life. It points the way to better health. Sign & start now.

BATTLE CREEK SANITARIUM CO., LTD., Dept. 200, Battle Creek, Mich.

I am interested in knowing what the Battle Creek Life is and how it can be lived with so much benefit in my own home. Please send book.

Name.....

Address.....

.....

This is the powder that's *"Best for the teeth"*

Piano

Always the same. Marvels of the human hand find ample opportunity for display on its keyboard. The great masters of the past,

LISZT, THALBERG,

and others would have procured greater results but for the limitations of the primitive instruments of their period. The best artists of the present age are using the Kimball Piano and owe much of their success to the beauty of its tone quality.

W. W. KIMBALL CO.
[Established 1857.]
S. W. Cor. Wabash Ave. and Jackson Blvd.
CHICAGO

¶ For lack of a misfiled letter information was lost; for lack of information a contract went to a competitor; for lack of a contract a business house dropped behind.

It is sometimes difficult to compute the value of vertical filing speed and accuracy.

Library Bureau
Filing Systems
156 Wabash avenue, corner Monroe

SUBSCRIBE FOR THE TRIBUNE.

BEGIN MODEL CITY FOR STEEL TRUST

Workmen Raze Timber and Move Towns to Make Way for Gary, Ind.

SAND DUNES MILL SITES.

Streets and Parks Will Replace Stretches of Vacant Land in Lake County.

(Continued from first page.)

furnaces indicates that the company intends to enter actively in the field now dominated by the Tennessee Coal and Iron company. The rails of that company, all of which are produced by the open hearth process, now command $29 a ton in the market as against $28 quoted for the Bessemer rails.

"City Beautiful" Is Planned.

The most elaborate plans are being worked out to make Gary socially attractive to those who are to make it their home. All the streets are being laid out to run at right angles to each other, north and south and east and west. Broadway will be the principal north and south street, as well as the principal business thoroughfare.

Along the banks of the river will be laid out the city's largest park. Much of this land already is a natural park and here it is proposed to erect dancing platforms, a bandstand and other equipment for picnics and summer outings for the employés of the steel mills and their families.

Lots Are of Uniform Size.

Uniformity in the size of residence and business lots in Gary has been decided upon. All lots sold for business purposes will be 25 feet wide and 150 feet deep, and residence lots will be 30 feet wide and 125 feet deep. The land within the city limits is owned by the corporation, and lots will be sold only to bona fide settlers, or to those who agree to erect buildings. Nothing will be sold to speculators.

The sale of real estate will be through the Gary Land company, which now is being organized by officials of the steel company. This method has been adopted by reason of the fact that the charter of the steel corporation does not grant power to engage in real estate business. Deeds to the land are in the possession of officials of the company in Chicago, and will be recorded in the office of the Lake county recorder when the land company receives its charter.

Civic Center Is Proposed.

The principal east and west street will be Fifth avenue, which will rank in importance with Broadway. If the present plans are carried out a great public square or civic center will be located at the junction of these two streets. Here the finest business blocks will be built, and the square will be faced by the municipal government building and other structures of a public character.

Shade trees will be planted and lawns will be laid out around the entire square, and in the center it is planned to erect an ornamental bandstand, where open air concerts will be given at frequent intervals. This will be the central recreation ground for citizens during the summer evenings. Electric lights will supply illumination, and benches will be placed along the curb, where hundreds may sit and enjoy the music and rest.

Playgrounds to Be Built.

A system of small parks and playgrounds for children will be part of the general plans for open air recreation grounds. Shade trees and lawns will be planted along the curb line in every street. The width of the streets will be 100 feet, including twenty foot sidewalks. Brick will be the paving material, and all sidewalks are to be concrete. Provisions are being made to prevent the streets from becoming unsightly from wires and poles by the plan of stringing all telephone and telegraph wires in the alleys.

Saloons to Be Restricted.

Restrictions will be placed on the sale of liquors within the corporate limits of Gary. Sale of intoxicants will not altogether be prohibited, as was first intended by the founders, because it is recognized that hundreds of foreign born workmen will be employed, many of whom regard beer as indispensable. But the sale will be so controlled that there will be no inducements to any one to indulge to excess. It is believed the founders favor the Gothenburg system, which, if adopted, would cause all drinking places to close at 10 o'clock in the evening and all day Sunday and on legal holidays.

Townsite Barren Stretch.

The townsite purchased by the company comprises a broken, sand covered stretch of ground, barren, of no value for agricultural purposes. The average valuation of the land, until the whisperings of the new enterprise began to be heard, was $20 to $30 an acre. The average price paid by the company was $500 an acre. Former poverty stricken owners have reaped fortunes and scores of barren patches, buried in sand, and bearing only a few scrub oaks, have sold for exorbitant prices. A triangular piece of ground, fifty yards in each dimension, near the Tolleston railway station, sold for $1,500.

Merchants and tradesmen of every description are already flocking to the town and new industries are beginning. A Tolleston state bank will be established next month with two Chicago men, Charles B. Pike and E. T. Davis, as directors. The other founders are William C. Kunert and Otto C. Bormann of Tolleston.

Tolleston Expects to Profit.

The southern boundaries of the new city, following the line of the Wabash railroad, will skirt the northern boundaries of Tolleston, and the latter town expects to profit much by the overflow prosperity of the former. The managers of the company have announced their intention of relying as much as possible on the immediate neighborhood for the supply of labor, and nearly every artisan and workman in Tolleston already is employed or has a promise of employment.

The site was chosen largely on account of the number of railroads interlacing the district. Six lines will be available in placing the new Arcady of the steel world in touch with the outside world. These are the Fort Wayne, the Michigan Central, the Wabash, the Lake Shore, the Baltimore and Ohio, and the Indiana Harbor railroads. Each of these lines either passes through or skirts the town site and all will center by branch lines in the heart of the district.

Three Interurban Lines Assured.

In addition to the branches of the belt lines, three interurban lines will pass through the city. The Chicago, Lake Shore and South Bend interurban will be extended from South Bend through Gary to Hammond, and the Indianapolis, Logansport and Chicago electric railway will be extended through Gary to Chicago. Rights of way for these roads have been secured and the work of building will begin within a few weeks.

The town of Calumet Heights, in the northeastern part of the tract, which has been purchased outright, will be converted into a model dwelling place for workmen. Cottages are being remodeled, new houses built, and plans made for water and sewerage systems. The better paid employés, including engineers and foremen, will live in this locality during the building of the city.

Town Lifted Across River.

Work was begun yesterday in lifting the town of Clark Junction across the Grand Calumet river. The town lies at the western extremity of the site in "section 36," on the Pennsylvania road. Its site has been chosen as the location of union yards for all the railroads and every building either will be destroyed or moved across the stream into "section 1."

The channel which will be cut from the Calumet river to the lake will open into the proposed slip and harbor, planned fifteen years ago, when efforts were made to locate the stock yards at this point.

REAL ESTATE HERE SAFEST

NORTHWESTERN LIFE GLAD IT HAS $24,000,000 INVESTED.

Trustee of Insurance Company Tells Investigators He Does Not Believe Anything Can Happen That Would Reduce the Value of Land in Chicago—Declares Heavy Investments Here Good Business Policy for Wisconsin Concern to Pursue.

Milwaukee, Wis., April 26.—The loan policy of the Northwestern Mutual Life Insurance company occupied the attention of the Wisconsin legislative investigating committee today.

B. K. Miller, one of the trustees of the company, who is a member of the loan committee, testified that he did not consider it poor business policy for the company to have over one-fourth of its real estate investments, $24,000,000, in Chicago. He considered that nothing could happen which would reduce the value of Chicago real estate.

Ban on Farm Loans Denied.

It developed that the company does not recognize Farmers' Mutual Fire Insurance policies. Mr. Sanborn said the fact that the company was limited to 50 per cent of the land valuation in its loans prevented more Wisconsin agricultural loans from being secured from the company.

Special Loan Agent Markham declared he did not think that there had been any preference shown by the company for loans on large city properties to loans on farm property. He admitted that the company would not loan on property in small towns of less than 5,000 population.

Income of General Agencies.

Records showing the gross income of four of the general agency offices of the company were presented. The figures were:

Kimball & Norton, Chicago, commissions on first year premiums, $125,459.20; renewal commissions, $165,962.10. J. I. D. Bristol, New York, first year commissions, $132,059.72; renewal commissions, $142,807.96. J. C. Trask, Cleveland, first year commissions, $34,258.13; renewal commissions, $53,780.15. Murphy & Surles, Milwaukee, first year commissions, $75,611.86; renewal commissions, $113,157.65.

Figures were presented showing that while in 1895 but 10.54 per cent of the company's assets were invested in municipal and railway bonds, the amount invested in 1905 in such securities is 37.25 per cent of the assets.

May Bar Mutual in England.

LONDON, April 26.—In accordance with the resolution adopted April 20 by the committee of British policy holders of the Mutual Life Insurance company of New York a circular has been issued to all the policy holders in the united kingdom. This circular cites the demands cabled recently to the trustees of the Mutual company and contends that while the suggestions made by the trustees might reassure the policy holders as to the solvency of the company it would not remove the serious causes of dissatisfaction with the present management. The circular adds: "It seems to the committee that it is impossible that the company can with any prospect of success continue doing business in this country so long as the present New York management is in authority."

BONAPARTE ASSERTS PUBLIC OFFICIALS ARE UNDERPAID.

Says That to Get Better Service the People Must Loosen Up Their Purse-strings.

Atlantic City, N. J., April 26.—Secretary of the Navy Charles J. Bonaparte, who is president of the National Municipal league, was the principal speaker tonight at the annual convention of the league now being held in this city. Secretary Bonaparte took for his subject: "Why We Have Unsatisfactory Public Servants and How We Can Get Good Ones." He said in part:

"Why do really first class men, as a rule, shun public employment in its higher grades? First, because public offices of great responsibility are generally and grossly underpaid.

"If we are honest to ourselves and not afraid to think the truth, then let us own frankly that the first step toward the needed reform will be to recognize the laborer as worthy of his hire, be that hire much or little.

"Now, we can as readily get good civil servants as we can get good military servants; we can obtain legislative and executive officers of as high grade as are our judicial officers, or even as these ought to be. A free people has always as good a government as it deserves. If its rulers are unworthy it has shirked the duties and burdens of free men."

At the round table conference, held during the afternoon, Mrs. Rudolph Blankenburg of Philadelphia, wife of one of the leading reformers of that city, addressed the members of the league at length, appealing for the support of the organization in securing for her sex woman's rights. She reviewed the excellent work women are doing throughout the United States in many channels and dwelt upon the good work of the women in the recent reform campaign in Philadelphia.

MINERS SEND BAER TWO NEW OFFERS

Modified Propositions Aiming at Peace Are Made by President Mitchell.

CONVENTION IS CALLED.

Employes to Meet in Scranton, Pa., Next Week to Hear Final Word from Mineowners.

Wilkesbarre, Pa., April 26.—President Mitchell, for the anthracite miners, today submitted to President Baer and his associates two new propositions.

The miners will hold a convention at Scranton next Thursday to take action on the operators' reply.

Want Modified Award Renewed.

The first of the new propositions made by the miners is:

That the award of the anthracite strike commission be renewed and continued in force, subject to the following modifications:

That all persons employed in the collieries, washeries, strippings, and breakers, who now receive—minus the sliding scale—$1 or less per day of nine hours, shall have their wages advanced 15 per cent.

That all persons employed in the collieries, washeries, strippings, and breakers, who now receive—minus the sliding scale—above $1 and not to exceed $1.25 per day of nine hours, shall have their wages advanced 12½ per cent.

That all persons employed in the collieries, washeries, strippings, and breakers, who now receive minus the sliding scale—above $1.25 but not to exceed $1.50 per day of nine hours, shall have their wages advanced 10 per cent.

That all persons employed in the collieries, washeries, strippings, and breakers, who now receive—minus the sliding scale—above $1.50 but not to exceed $1.75 per day of nine hours, shall have their wages advanced 7½ per cent.

That all other persons employed in the collieries, washeries, strippings, and breakers, including contract men, shall have their wages, allowances, and rates of payment—minus the sliding scale—advanced 5 per cent.

Advance of Ten Cents a Ton.

The second proposition is:

That an advance equal to ten cents per ton upon the total production of anthracite coal be added to the wages and earnings of all persons employed in the collieries, washeries, strippings, and breakers; such advance to be added to the wages and rates fixed in the award of the anthracite coal strike commission; the apportionment to be on a percentage basis, in such manner as may be determined mutually between our respective committees.

"In considering the advance proposed for contract workers," President Mitchell's letter says, "we request that you keep in mind the great hazard incident to their employment and the skill and experience required by this class of labor. In the year 1905, 644 fatal accidents and more than 1,200 nonfatal accidents occurred in the anthracite mines. For decades these terrible conditions have existed. Indeed, the whole region is filled with widows and orphans, with men maimed or sightless, the hospitals and charitable institutions are overtaxed with the victims of mine accidents. The support and maintenance of these unfortunates is borne in a large measure by those who depend upon the mining industry for their livelihood."

"RESOLUTION" BURKE IS DEAD.

Man Who Gained Name in Republican Conventions Expires at His Residence.

James H. Burke, who for many years was known as "Resolution" Burke, died yesterday at his house, 189 North Carpenter street. He attended every republican convention in the county for many years, and gained his nickname from the fact that he invariably was chosen to make the usual motions and offer resolutions.

For twelve years Mr. Burke was a deputy sheriff, then he was superintendent of streets, and later county commissioner. He was a member of various republican political committees.

A widow and eleven children survive. The funeral will be held tomorrow morning.

OBITUARY.

CHARLES E. RICE died at Millbrook, Ill., yesterday of paralysis, resulting from a cerebral tumor. He was engaged for many years in the real estate business in Chicago and lived at Evanston. His inventions in connection with steam engines and heating boilers have come into extensive use. He was an old member of the Chicago real estate board.

It Is Easy to Own a Diamond.

Use your credit. A small first payment and the balance to suit your convenience. Why delay? Loftis Bros. & Co., 2d floor, 92 to 98 State-st.

BANK FINDING DUE TODAY

GRAND JURY EXPECTED TO REPORT ON AMERICA CASES.

State's Attorney Healy and Assistants Remain Late at Office Preparing for Final Action on Officials of Defunct Financial Institution—Laws Applying to Situation Are Studied with Regard to Possible Indictments.

The grand jury is expected to take final action on the cases of the officials of the defunct Bank of America today. State's Attorney Healy, Assistant State's Attorney Olson, and their aids remained at the Criminal court building until near midnight last night preparing for the action of the grand jury in the bank cases. It was reported that they were considering and revising possible indictments.

Mr. Olson's desk was piled high with law books bearing on the charges that are considered most likely to be used against the bank officials. Mr. Olson has stated repeatedly that in his opinion the banking laws of Illinois are so full of loopholes that an attempt to secure convictions under them is like trying to catch minnows in a net intended for salmon.

May Spring a Surprise.

It has been intimated from time to time that Mr. Olson has been preparing to spring a legal surprise in the bank case. One of the most likely charges against the bank officials is believed to be conspiracy to defraud.

The officials against whom most of the evidence has been presented are former Judge Abner Smith, president of the bank; G. F. Sorrow, vice president; J. V. Pierce, cashier; and F. E. Creelman, a director.

It was rumored several days ago that the grand jury had taken a preliminary vote to indict Smith, Sorrow, and Creelman. The case of Pierce was held in abeyance. The final action of the jury will depend upon the report of the state's attorney on the legal phases of the question.

Due to Complaining Stockholders.

The grand jury investigation of the methods of the officials was due to the action of Attorney Eli B. Felsenthal, representing a coterie of complaining stockholders. The attorney hired expert accountants, who went over the books of the bank. Copies of the representations that were made to the state auditor of accounts were secured.

When all his evidence was in hand Mr. Felsenthal announced that he believed he had enough evidence to secure convictions on the charge of conspiracy to defraud. He presented his findings to the state's attorney. Some of the accused officials went to criminal lawyers and secured opinions to the effect that they had not committed any unlawful acts.

LUMBER WAGON KILLS A BABY.

Child 2½ Years Old Is Run Over While Playing in Front of its Parents' Residence.

Rosie Segal, 2½ years old, was run over by an empty lumber wagon last evening while playing in front of her parents' residence, 52 West Fourteenth street, and died an hour after the accident from the effects of her injuries.

The driver of the wagon, said to be Louis Holton, left the scene of the accident before the police arrived in response to a call for a patrol wagon.

The police were informed that the driver of the wagon stopped long enough to give his name, but gave no address. It is said the wagon is owned by T. Wilce & Co., Twenty-second and Throop streets.

ISSUES PURE FOOD WARNING.

Ohio Commissioner Informs Grocers That All "Fruit Flavors" Must Be Up to Standard.

Columbus, O., April 26.—State Food Commissioner Ankeney has just issued a warning to the grocery trade of the state in a circular regarding what is known to the trade as "fruit flavors." Mr. Ankeney calls attention to the fact that the law recently passed reaches fruit "flavors" as well as fruit extracts. Formerly dealers evaded the law by labeling articles of the kind that were not up to the standard as "flavors." Now they must be up to the standard.

Not NOT but WHAT

¶ If you see faults and tell of them, but stop there, you are a *de*structor. If you endeavor to overcome these faults, you are a *con*structor. ¶ There are countless *de*structors in the pure food movement, but just one *con*structor. ¶ The *de*structors tell how food is adulterated, doctored and "fixed" until the public is nearly scared to death. ¶ The one *con*structor has established a Standard of Excellence for foods of wholesome quality, and publishes a Roll of Honor of brands that *are* all right. ¶ This one *con*structor tells you *what* to eat rather than what *not* to consume; also *how* and *when* to eat, for that must be of vital importance if the food is to nourish us properly. ¶ What is it? It is GOOD HOUSEKEEPING, the *one* magazine with a purpose—that does things. Its million readers are now enlisting under the leadership of Herbert Myrick in a great forward movement to assure right foods to consumers, producers and distributers. ¶ Read about it in the May number—it is restful to the housewife, satisfying to the middleman, and fair to the producer.

Fifteen Cents—All News Stands.

Stein-Bloch Smart Clothes

That experience which comes from keeping at it until *we* reach the best, joined to the perfection which results from 51 Years of Knowing How, makes the Stein-Bloch Label mean *there is none "Just as Good."*

This label is in every coat.

The Stein-Bloch Co. Wholesale Tailors Rochester, N.Y.

"Smartness," the book of the Stein-Bloch methods and styles, sent without cost.

Tailor Shops and Main Offices, Rochester, N. Y.
New York, 130-132 Fifth Ave.

Physicians Recommend Castoria

CASTORIA has met with pronounced favor on the part of physicians, pharmaceutical societies and medical authorities. It is used by physicians with results most gratifying. The extended use of Castoria is unquestionably the result of three facts: *First*—The indisputable evidence that it is harmless: *Second*—That it not only allays stomach pains and quiets the nerves, but assimilates the food: *Third*—It is an agreeable and perfect substitute for Castor Oil. It is absolutely safe. It does not contain any Opium, Morphine, or other narcotic and does not stupefy. It is unlike Soothing Syrups, Bateman's Drops, Godfrey's Cordial, etc. This is a good deal for a Medical Journal to say. Our duty, however, is to expose danger and record the means of advancing health. The day for poisoning innocent children through greed or ignorance ought to end. To our knowledge, Castoria is a remedy which produces composure and health, by regulating the system—not by stupefying it—and our readers are entitled to the information.—*Hall's Journal of Health.*

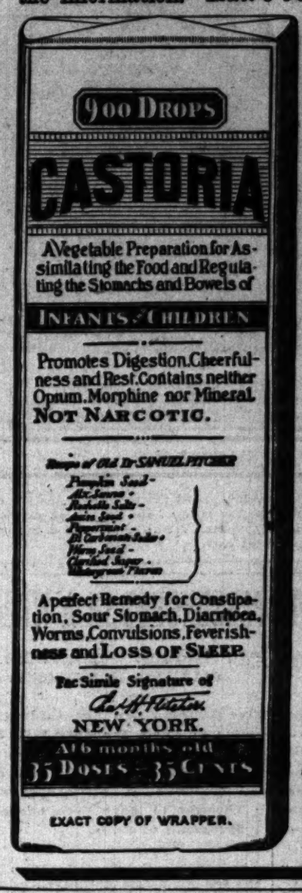

Letters from Prominent Physicians addressed to Chas. H. Fletcher.

Dr. B. Halstead Scott, of Chicago, Ills., says: "I have prescribed your Castoria often for infants during my practice, and find it very satisfactory."

Dr. William Belmont, of Cleveland, Ohio, says: "Your Castoria stands first in its class. In my thirty years of practice I can say I never have found anything that so filled the place."

Dr. J. H. Taft, of Brooklyn, N. Y., says: "I have used your Castoria and found it an excellent remedy in my household and private practice for many years. The formula is excellent."

Dr. R. J. Hamlen, of Detroit, Mich., says: "I prescribe your Castoria extensively, as I have never found anything to equal it for children's troubles. I am aware that there are imitations in the field, but I always see that my patients get Fletcher's."

Dr. Wm. J. McCrann, of Omaha, Neb., says: "As the father of thirteen children I certainly know something about your great medicine, and aside from my own family experience I have in my years of practice found Castoria a popular and efficient remedy in almost every home."

Dr. J. R. Clausen, of Philadelphia, Pa., says: "The name that your Castoria has made for itself in the tens of thousands of homes blessed by the presence of children, scarcely needs to be supplemented by the endorsement of the medical profession, but I, for one, most heartily endorse it and believe it an excellent remedy."

Dr. R. M. Ward, of Kansas City, Mo., says: "Physicians generally do not prescribe proprietary preparations, but in the case of Castoria my experience, like that of many other physicians, has taught me to make an exception. I prescribe your Castoria in my practice because I have found it to be a thoroughly reliable remedy for children's complaints. Any physician who has raised a family, as I have, will join me in heartiest recommendation of Castoria."

GENUINE CASTORIA ALWAYS
Bears the Signature of
Chas. H. Fletcher.
The Kind You Have Always Bought
In Use For Over 30 Years.
THE CENTAUR COMPANY, 77 MURRAY STREET, NEW YORK CITY.

JOHN T. SHAYNE & Co.
187 and 189 STATE STREET
PHONE CENTRAL 67

FURS FOR STORAGE

and insurance from moths, theft and fire, etc. We will call either upon written or phone order for your furs for storage. Charges to be based upon your own valuation.

Name.....
Street No.....
House or Apartment.....

1. Insurance expires Dec. 1st, 1906, at noon.

1906
"Since 1857"
49 YRS.

A record covering forty-nine years is your guarantee for the fine quality and inimitable flavor of Guckenheimer Rye Whiskey. The process of distillation has never changed.

Good old GUCKENHEIMER *Rye*

is the good, pure, rye whiskey of our forefathers, protected by the U. S. Gov't. Bottled in Bond stamp, which insures 100 per cent purity. You can buy it everywhere. Look for the blue and gold banner label.

A. GUCKENHEIMER & BROS.
Distillers Pittsburgh

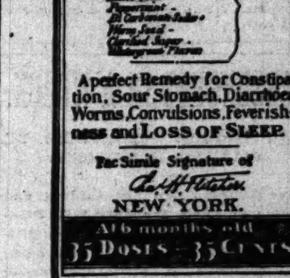

We've no sleepers among our Spring suits.

Every Spring mixture suit in our stock was cut on this Spring's patterns for this Spring's sale.

Not one carried over.

$18 to $35.

F. M. ATWOOD,
Rogers, Peet & Co. Clothing, Hats and Furnishings.
Cor. Clark & Madison Sts.

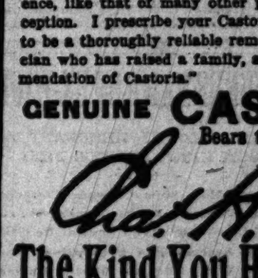

It's the wide-awake young men who are the most critical of all scrutinizers.

So many of them are going out with our new Spring suits, we've about made up our mind they're the best we ever had.

Young men's sizes, 32-35 chest, $16 to $25.

F. M. ATWOOD
Rogers, Peet & Co. Clothing, Hats and Furnishings.
Cor. Clark & Madison Sts.

The TRIBUNE is KING of the "WANT AD" field.

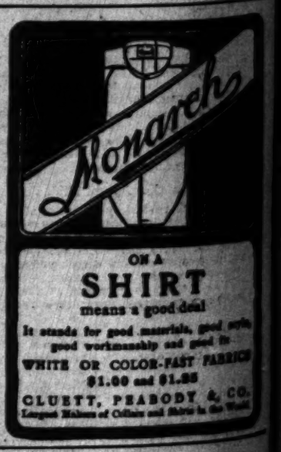

It Pays to Advertise in The Tribune

Castoria

of physicians, pharmad by physicians with is unquestionably the that it is harmless: the nerves, but assimistitute for Castor Oil. phine, or other narcotic man's Drops, Godfrey's o say. Our duty, howsing health. The day ce ought to end. To posure and health, by eaders are entitled to

ent Physicians
s. H. Fletcher.

says: "I have prescribed yours e, and find it very satisfactory." o, says: "Your Castoria stands ractice I can say I never have

"I have used your Castoria and ehold and private practice for

ys: "I prescribe your Castoria ing to equal it for children's tions in the field, but I always

ys: "As the father of thirteen your great medicine, and aside ny years of practice found Cast every home."

ys: "The name that your Cas- sands of homes blessed by the supplemented by the endorse- most heartily endorse it and

: "Physicians generally do not he case of Castoria my experi- has taught me to make an ex- ractice because I have found it ldren's complaints. Any physi- ill join me in heartiest recom-

RIA ALWAYS
ure of
Fletcher.
lways Bought
30 Years.
REET, NEW YORK CITY.

1906
Since 1857"
49 YRS.
A record covering forty- e years is your guarantee the fine quality and ini- table flavor of Guckenmer Rye Whiskey. The ocess of distillation has er changed.

Good old
UCKENHEIMER
Rye

he good, pure, whiskey of our efathers, pro- ted by the U. S. v't. Bottled in ndstamp, which ures 100 r cent ity. You buy it rywhere. k for the e and d ban- label.

, GUCKENHEIMER & BROS. llers Pittsburgh

ON A
SHIRT
means a good deal
nds for good materials, good style, good workmanship and good fit
TE OR COLOR-FAST FABRICS
$1.00 and $1.25
UETT, PEABODY & CO.
Makers of Collars and Shirts in the World

Pays to Advertise in The Tribune

DUNNE'S NEW PLAN TO SAVE TUNNELS.

Walter Fisher Discovers Suddenly That Lowering Law Is Unconstitutional.

TAFT 'CALLS' THE 'BLUFF.'

Secretary of War Today Will Order Chicago River Obstructions Removed.

BY JOHN CALLAN O'LAUGHLIN.

Washington, D. C., April 26.—[Special.]—Secretary Taft tomorrow will call the latest bluff of the Dunne administration and the traction companies in connection with their efforts to delay the lowering of the tunnels under the Chicago river.

The city and the companies suddenly have discovered that the tunnel law is unconstitutional, which means that the federal government has no authority whatever over the tunnels. There was no reference to anything of this kind when Mayor Dunne and Walter L. Fisher, representing Chicago, and W. W. Gurley, counsel for the companies, saw the secretary of war ten days ago. Then Mayor Dunne declared he was engaged in negotiations for the removal of the tunnels and Mr. Gurley said the traction companies proposed to lower the Van Buren street tunnel as soon as possible, and would commence work within the next thirty days.

Plan to Evade the Law.

Now the city and companies apparently have combined upon a new method to evade the tunnel law. As a last resort they have attacked its constitutionality. Secretary Taft will not allow himself to be disturbed over this procedure. He will announce his decision in the matter tomorrow. He will deny the request for an extension of time. At the same time he will not initiate any judicial action for some weeks, and not at all should it develop that the city and the companies have offered their excuses in good faith and will make all preparations for lowering the tunnels immediately after the Supreme court has denied the petition of the traction companies for a rehearing in the ninety-nine year act case.

So far as the constitutional question suggested by the city and the companies is concerned, it can be promptly determined, once it is raised in the courts, which the city and the companies must do to make their threat good after Secretary Taft takes steps to collect the fine.

How Law May Be Tested.

The act for the removal of the tunnels provides specifically the method by which any question arising in connection with its enforcement shall be disposed of by the judicial branch of government. It says that in any case arising under the provisions of the act an appeal may be taken from the District court or from the Circuit court direct to the Supreme court, either by the United States or by the defendants.

In writing in this provision, Representative Mann, who was the author of the law, builded with the expectation that the traction companies and perhaps the city would take advantage of every technicality to delay the lowering or removal of the tunnels and thus prevent the development of Chicago as a commercial center.

The act also provides that it shall be the duty of the secretary of war to give notice to the corporations controlling the tunnels as to alter them as to render navigation over them free, easy, and unobstructed, and in giving such notice to specify the changes recommended by the chief of engineers that are needed to be made in order that the tunnels shall not thereafter be an obstruction to navigation. Failure to comply with the notice means an infliction of a penalty of not exceeding $10,000, and a like sum every month thereafter.

The traction company has informed the secretary it will lower the Van Buren street tunnel so the draft will be over twenty-eight feet. Gen. MacKenzie, chief of engineers, probably will be satisfied with twenty-one feet, or twenty-two feet at most. Secretary Taft favored twenty-six feet at the recent hearings.

Secretary Taft Is Skeptical.

The tunnel question was discussed by Secretary Taft and Representative Mann at a conference which they had this morning. Neither of these men believes there is any basis at all for the contention that the law is unconstitutional. The secretary's concern is entirely national, and he feels that he must perform the duty laid upon his shoulders by law irrespective of the attitude which the city officially has adopted.

In the event that the city and the companies carry out their threat to test the constitutionality of the law the secretary will ask the department of justice to take care of the interests of the federal government. The delay which this litigation would seem to assure will not, however, prevent the government from collecting the fine, no matter how long the time before the Supreme court finally has passed upon the question raised. As this will amount to $120,000 per annum it is not likely that either the city or the companies will care to throw any obstacles in the way of a prompt decision.

May Attempt to Collect Fines.

After his interview with Secretary Taft Representative Mann made the following statement:

"In view of the position taken by Mr. Fisher and Mr. Gurley, representing the city of Chicago and the traction companies, that the tunnel law is unconstitutional, it seems to me that the question must be determined as soon as practicable. The only way to settle the constitutionality of the law is by refusing an extension of time for lowering the tunnels and the commencement of prosecutions against the city and railway companies to collect the fines imposed by the law. I think it unfortunate that Mr. Fisher and Mr. Gurley have insisted that the law is unconstitutional while endeavoring to obtain an extension of time. The city, in asking for an extension of time, gives as its excuse the fact that the petition for rehearing in the ninety-nine year act case has not been disposed of. That petition was filed today and will in all probability be at once denied by the Supreme court.

"While I think no extension of time will be granted by the secretary of war in view of the position taken as to the constitutionality of the tunnel law, yet it is not likely that any prosecution will be commenced against the city for a few weeks longer, and if it develops that the city in making its excuses is acting in perfect good faith and will make arrangements at once for the lowering of the tunnels as soon as the rehearing is denied by the Supreme court, it is not likely that any prosecution will be commenced at all.

Have Had Long Notice.

"One of the excuses offered by Mr. Fisher for an extension of time is that the Western Union and Postal Telegraph companies cannot instantly move their wires out of the tunnels. They have had two years' time in which to do this. Such excuses as that will not go. I do not desire in any way to have the general government embarrass the city in the settlement of the traction question, the immense importance of which I recognize, but we cannot continue to drive commerce away from Chicago, and the tunnels must be lowered."

COURT WARNS LETTER WRITER.

Attempt to Influence Decision in Duke Divorce Case Denounced from Bench.

Newark, N. J., April 26.—An attempt to influence the court in favor of the defendant in the suit of James B. Duke, president of the American Tobacco company, for divorce, was denounced by Vice Chancellor Pitney at the opening of today's session of the trial. The vice chancellor announced that he had received a letter from a woman in Reading, Pa., the manifest purpose of which was to influence his decision in the case, and that the writer was liable to criminal prosecution, and, if convicted, to be sent to state's prison. He declined to disclose the writer's name.

ASK A REHEARING ON 99 YEAR ACT.

(Continued from first page.)

give its municipal corporations authority to grant right in streets, but only power to regulate rights. In the present case the minority opinion referred to this fact.

The petition for a rehearing goes into the history of legislation in Illinois at that period to show in many cases the legislature granted the right to companies to occupy streets without requiring any consent or designation of streets by any municipal authorities.

Takes Issue with Decision.

In commenting upon the majority opinion of the Supreme court, which declared the construction of the act of 1865 extending the life of the contracts with the city was illogical and unjust, the petition for rehearing says:

"How can it be said with truth that violence is done to these contracts of the common council, now under consideration, by the construction for which we contend, when the effect of the statute so constructed is to permit such contracts to have due operation in exact accordance with their terms for the full period for which they were made and then to continue the status thus arising for a further period by a fresh and independent exercise of legislative power?

"To assert that such a continuance of status does violence to the original contract amounts to the interpolation in that contract of an element which the parties did not place there, and which they had no right to place there—namely: a promise that the status created by contract should cease absolutely at the expiration of the designated period, not to be renewed or extended even by the sovereign power of the state."

Attack Justice Day's Opinion.

In summing up their position the representatives of the traction companies reassert the arguments they made in the hearing before the court and attack the opinion of Justice Day on four principal grounds, as follows:

"That the words 'continued in force during the life hereof' in the second section of the act of 1865 are applicable to the contracts, stipulations, licenses, and undertakings mentioned in said section.

"That the words 'continued in force during the life hereof' are not confined in their application to the acts or deeds of transfer of franchises derived from the state.

"That the conclusion is incorrect that all ordinances passed previously to 1865, except the ordinance of 1864, contain time limitations of street occupancy.

"That the act of 1865 was recognized and acted upon by the city in its dealings with these corporations as an attempted extension of the rights of street occupancy, even though its validity and constitutionality were challenged."

Law of 1865 Misquoted.

It is furthermore insisted that Justice Day, in writing his decision, misquoted the law of 1865 in such a way as to distort the meaning of that act, and on this point the petition says:

"The act nowhere says that the contracts shall not be disturbed as made, and the learned justice, in making this assertion, must temporarily have lost sight of the language of the act and been guided by his own recollection of the paraphrasing of the act attempted in the preceding pages of the opinion.

"It thus appears that the court, in attempting to state the ground of the decision upon this critical point, has asserted that the legislature enacted that contracts, as made or amended, 'shall stand as made,' or shall be 'established as made,' or 'shall not be disturbed as made,' and when the actual words of the legislature are that contracts, 'as made or amended . . . shall be deemed and held and continued in force during the life hereof as valid and effectual to all intents and purposes as is made a part, and same are hereby made a part, of said several acts'—viz.: the acts which it was the purpose of this statute to amend.

"Is it not a matter for the gravest consideration by this court, in determining this motion for rehearing, that a ground of decision so destructive of private interests can only be justified by introducing into the act an expression which the legislature refrained from using, which serves no purpose in the act, and has no function to perform there except to destroy the meaning of the terms which the legislature did use in attempting to make its will effective?"

Chicago City Company's Plea.

The Chicago City company joined with the Union Traction in petitioning the Supreme court for a rehearing of the "ninety-nine year case." The application of the Union Traction, filed at Washington during the afternoon, was a matter of form and not much attention was paid to it. The petition of the Chicago City company, which is signed by John P. Wilson, raises some new questions.

The Chicago City company claims to be in a stronger position, legally, under the "ninety-nine year acts" than either the west side or north side companies, as it was the original grantee under the legislative acts of whatever rights there may be on the south and west sides. Whatever the West Division company had it got from the sale to it by the Chicago company.

So it makes the point that while it was not represented in the late hearing before the Supreme court, yet it has legal rights which are entitled to consideration and asks for a rehearing of the case so they can be argued. The four points made by the Supreme court in its decision and which the Chicago City company claims are in denial of its rights are:

1. That the act of 1865 did not extend the life of the grants to the companies under ordinances previously passed and then in force.

2. That a grant made by a city ordinance passed in 1894 without time limit ran for the same term and upon the same conditions as the grants to the same company under prior ordinances with a time limit.

3. That the rights of the companies in lines constructed under their charters and supervisors' permits outside of the city expire contemporaneously with the expiration of the rights of the companies in the lines within the city so extended.

4. That lines constructed outside of the limits of the city under ordinances passed by town trustees without time limit expired upon the annexation of such towns to the City of Chicago.

CATHOLIC ARCHBISHOPS MEET.

Decide to Send Expression of Sympathy and Good Wishes to Coreligionists in France.

Washington, D. C., April 26.—The archbishops of the Catholic hierarchy of the United States held their annual meeting today at the Catholic university, Cardinal Gibbons presiding. There were present Archbishops Williams of Boston, Ryan of Philadelphia, Farley of New York, Moeller of Cincinnati, Quigley of Chicago, Messmer of Milwaukee, Glennon of St. Louis, and Keane of Dubuque.

After consideration of the crisis through which French Catholics are passing Cardinal Gibbons was asked to forward to Paris a letter expressing the sympathy and good wishes of the Catholics of the United States.

The archbishops have been notified unofficially that about three-fourths of the Catholic church property in San Francisco was lost or damaged by the earthquake.

IOWA SLAPS SECRETARY SHAW.

Congressional Convention of Tenth District Refuses to Include Him in Resolutions.

Fort Dodge, Ia., April 26.—The Tenth district congressional convention today administered a rebuke to Secretary of the Treasury Leslie M. Shaw, when it refused, by a vote of 9 to 5, to include him in the resolutions. The convention indorsed Roosevelt, the Iowa delegation in congress, and Gov. Cummins. Congressman J. P. Conner was renominated by acclamation.

TROLLEY FIGHT IS UP TO ALDERMEN.

City Law Department Ignores "Dr." Fisher in Opinion on Authority.

MAYOR LACKS THE POWER

Council to Be Called Upon to Grant Permits Due to Tunnel Lowering.

The corporation counsel's office has put squarely up to the city council the question whether the traction cable lines shall be trolleyized to allow for tunnel lowering. It gave an opinion yesterday that the granting of permits for trolleys was a legislative, not an administrative act, and if the street car companies want them they must ask the aldermen, not the mayor or any of his charter or extra-charter advisers.

The opinion caused considerable comment in the city hall. Nobody disputed its correctness from a legal viewpoint, but the remark made was that it seemed to have been given with an idea of setting right "Dr." Walter Fisher, the mayor's traction adviser, who has been gravely deliberating since Tuesday as to whether he could grant the Union Traction company permission to trolleyize its Blue Island avenue lines so as to lower the Van Buren street tunnel.

Legal Opinion Is Given.

He was still deliberating last evening, but meanwhile the corporation counsel's office had officially notified the commissioner of public works he had no right to grant the permits and must send the application to the council to be determined. As there is no great amount of doubt but that the council will order the permits issued, the question of trolleyizing the Blue Island avenue lines at least can be taken as settled.

The opinion was written by Assistant Corporation Counsel Leon Hornstein, one of the original I. M. O. enthusiasts. He belongs to the school of Clarence S. Darrow and Glenn Plumb, however, and they do not think overly much of "Dr." Fisher and his methods. So the suspicion was aroused that perhaps "the doctor" was being played with.

Permits Resemble a Grant.

"The permits asked for," said Mr. Hornstein, "constitute, if not a new grant to the Union Traction company, at least something so closely approaching one as to clearly demand legislative action before they can be issued.

"The administrative branch of the city government can only issue such permits as are authorized by the city council, and there is no authority for these. Not only is permission asked to place trolley in Blue Island avenue from Twelfth to Fourteenth streets and Eighteenth to Leavitt streets, but the company also asks to put a trolley in Harrison street from Fifth avenue to Dearborn, a street the franchise for which has expired and the tracks in it abandoned.

"At the same time it must abandon Franklin streets, which it now is using to get to the Van Buren street tunnel.

Fight Now Up to Council.

"Altogether there can be no doubt but that it is far beyond the power of the administrative branch of the government to either issue or deny these permits. The companies must go to the city council."

The effect of the opinion will be to precipitate at once in the council the fight over the question as to whether the traction companies are to be allowed to substitute trolleys for cables not only on Blue Island avenue but all over the city. The north and west side aldermen are apt to ask for the same privilege given the southwestern ones, and the south siders are likely to come in with a request for their part of the city.

The matter should come up in the council meeting Monday night and the committee on local transportation be instructed to take it up at once. Chairman Werno has promised to call a meeting of that committee for Thursday, so that substantial progress can be made before next week is out.

Council to Act Favorably.

But one opinion is heard around the city hall, and that is the council will order the permits for the trolleys issued. None of them can understand why a valid contract cannot be made with the companies which will prevent the permits from having any bearing on the now exploded "ninety-nine year claims" and their constituents are asking for better street car service.

"Dr." Fisher, however, was still debating last evening whether the permits ought to be granted. He said he had not been able to determine yet whether it would be wise.

HONOR BRAVEST CONFEDERATES

Veterans Decide to Present Medals to Men Who Showed Greatest Heroism in Battles.

New Orleans, La., April 26.—At the last business session of the United Confederate Veterans' reunion today a resolution was passed providing for the presentation of medals to the man who showed the greatest courage in any battle in which the confederate troops were engaged. The resolution had been neglected since it was first passed some years ago. It was decided that it should be put into effect at once. One of the new measures of importance to be adopted recommended to the different states that pensions be paid to former slaves now living who followed their masters to the war.

PRAISE "TRIBUNE" IN PEORIA.

Medical Society Adopts Resolution Commending Action Adopted Toward Patent Medicine Advertisements.

Peoria, Ill., April 26.—[Special.]—At a special meeting of the Peoria City Medical society it was resolved that the society, consisting of eighty doctors, forward a vote of thanks and commendation to THE CHICAGO TRIBUNE for its actions towards patent medicine advertising. The secretary of the society, Frederick K. Sidley, was instructed to forward the same.

Kindness Substantially Rewarded.

Kenosha, Wis., April 26.—[Special.]—By the will of the late Mrs. Ellen Brown, which is filed for probate in Racine, Alfred Rice, an old attendant at the Pennoyer sanitarium in this city, will be made comfortable. Years ago Rice was kind to the husband of Mrs. Brown during his last illness. Mrs. Brown never forgot him, and bequeathed him the interest on $20,000 during the period of his life. After Rice dies it is stated that the funds are to be turned over to St. Luke's Episcopal church. He is 75 years old.

Dr Price's
CREAM
BAKING
POWDER
Improves the flavor and adds to the healthfulness of the food

DENIES A WATCH TRUST.

BOUTELL OF CHICAGO ANSWERS RAINEY'S ATTACK.

Declared That Elgin and Waltham Companies Do Not Belong to a Combination—Charge That Prices Asked in United States Are Higher than Those for Timepieces Sold Abroad Denied—Hepburn of Iowa Defends Protective Tariff.

Washington, D. C., April 26.—Congressman Boutell of Illinois, in a speech in the house today, defended the so-called "watch trust" from the attacks recently made upon it by Congressman Rainey, also of Illinois.

Mr. Rainey had asserted that the Elgin and Waltham companies had formed a combination with several others; that the combine compelled all dealers in the United States to sell watches at not less than a fixed price; that Elgin and Waltham watches were sold abroad at a smaller price, and that a New York dealer had bought Elgin and Waltham watches in Europe, reshipped them to the United States, and was offering them for sale at a price lower than fixed by the combine.

In proof Mr. Rainey exhibited a number of watches which he asserted had been sold abroad and brought back to this country by the New York dealer.

Says Rainey Is Wrong.

Mr. Boutell said that the Waltham and Elgin companies had occasion to examine their records as to the watches which the New York dealer said were sold abroad and that not one of the watches Mr. Rainey mentioned had been sold abroad.

"Neither the Elgin National Watch company nor the American Waltham Watch company is a party to any trust," said Mr. Boutell. "Neither of them owns stock in any other watch or watch case company in the United States, nor is any of the stock of either held by any other company named by Mr. Rainey in his speech. Neither of the companies has any watered stock, nor does either company pay excessive dividends."

Mr. Boutell, in explaining the contracts entered into between the Elgin and Waltham companies and the dealers, said that Mr. Rainey had wholly misconceived the purpose of these contracts, the Elgin company's contract being a protection on patent rights, the Waltham company's on trade marks and secret processes.

Hepburn for Protection.

Mr. Hepburn [Iowa] made a protective tariff speech, saying the next great political contest would be over the question of protection. Mr. Hepburn took up the charge made by Mr. Rainey that steel rails made in the United States were sold cheaper abroad than in this country, and challenged him to furnish the proof.

Mr. Rainey asserted that James J. Hill, president of the Great Northern, had testified to the fact before a senate subcommittee investigating the subject of trusts several years ago.

Mr. Williams [Miss.] said that the late Daniel Lamont had told him the same thing in so many words and he was authorized then to use his name and he would produce the evidence in due season.

"I challenge its truth," heatedly replied Mr. Hepburn. "It's a bold, baseless charge, its very audacity lending color to it.

"All we claim for protection is that the benefits are vastly greater than under any other system. We do not claim that it is perfect, but its perfection has brought to the nation prosperity and happiness."

Spooner on Railroad Rates.

In the senate today Mr. Spooner spoke for three hours on the railroad rate question and then gave notice that he would continue his remarks tomorrow. He addressed himself especially to Mr. Bailey's amendment taking from the inferior federal courts the right to enjoin against the execution of the orders of the interstate commerce commission, contending that such an exercise of power would be the first step toward the destruction of the power of the judiciary and result in an undesirable blending of the coordinate branches of government. He also discussed at length the distinction between "jurisdiction" and "judicial power." The address was technical and consisted largely of quotations from legal decisions.

WILL NOT STOP SUEZ TRAFFIC.

Pockets to Be Provided in Canal's Sides for Dry Dock Dewey to Spend Nights In.

Washington, D. C., April 26.—In order to avoid an absolute closure of the Suez canal to shipping during the six days that the dry dock Dewey will be passing through it, it has been found necessary to provide pockets at the sides in which the dock can be placed during the nights while other shipping uses the canal.

STICKNEY YARDS TEST AGREED ON.

Chicago Railways Will Try the Transfer Company's Tracks for One Year.

FOUR MORE FAST TRAINS.

Northwestern Meets St. Paul's Reduction of Time from Here to Milwaukee.

The Chicago railroads, in accordance with the plan outlined yesterday in THE TRIBUNE, practically have decided to use the Chicago Union Transfer Railway company's property, commonly known as the Stickney tract, temporarily as a union transfer yard, and if the experiment proves satisfactory the tract will be used permanently for this purpose. A committee, of which F. A. Delano is chairman, has been appointed to look after the details of the temporary occupation of this property.

As to whether the experiment will prove successful or not there is grave doubt in the minds of some railroad men. The only entrance to the tract at present is over the lines of the Chicago Terminal Transfer company, the Chicago Junction, and the Chicago Belt roads. Other roads cannot afford to go to the expense of getting their own rights of way to this property until they know whether it can be successfully operated or not.

One Year Allowed for Test.

The railroads are determined that there shall be a union transfer yard in this city, but some railroad men are inclined to the belief that it will be found that the expense of operating the Stickney yards will be excessive. These men say that the yards are badly laid out and that to remedy the defects would cost more than to buy new land and equip it.

It is understood that the proposition which has been made to the roads is that they shall use this yard for a year without other expense than operation, and if the experiment is successful some sort of an arrangement will be made whereby the Chicago Union Transfer railway will be paid for the use of the property.

Will Not Reduce Differentials.

At the conference between traffic officials of the St. Louis terminal lines over the question of the St. Louis and East St. Louis differentials about all that was accomplished was to frame up a report to the mayor's municipal terminal and bridge committee, which, in diplomatic language, states that the railroads find it inexpedient to do anything at present and that they believe that the present differentials will prove satisfactory to the majority of shippers, if given a thorough trial.

One traffic official, commenting upon the situation, said: "It is impossible to please everybody in St. Louis. I do not believe the differentials can be lowered, and if there is any merit to the claim of the Wabash that it is suffering any discrimination under the present arrangement it has not yet been demonstrated."

The Wabash asked to have the differential lowered on the first three classes to 1 cent and to ½ cent on the other classes. That is the one eastern road which has a St. Louis terminal, and its claim is that the hauling charge of the East St. Louis roads practically makes a store delivery of freight from East St. Louis, while it would have to assume that cost if it were to make the same delivery from the St. Louis terminals.

Fast Trains on Northwestern.

The announcement that the St. Paul road would reduce the time of four of its trains between Chicago and Milwaukee to one hour and forty-five minutes caused the Northwestern to reduce the running time of four of its trains to meet this new competition. The new schedule will be effective next Sunday. These Northwestern trains will make stops at Kenosha and Racine. One train will leave Chicago at 3 p. m., arriving at Milwaukee at 4:45, and the other train will leave here at 6 p. m., getting to Milwaukee at 7:45 p. m. The return trains will leave Milwaukee at 7:15 a. m. and 4 p. m.

Warren J. Lynch, passenger traffic manager of the New York Central lines west, is ill with appendicitis. Physicians expect to operate as soon as he gains sufficient strength for it.

Beachey & Lawlor
1st National Bank Corner

Ready-to-wear
Clothing
A large variety of patterns in suits at
$25.00

The Daylight Store for Men
Maurice L. Rothschild
Clothing
S. W. cor. State & Jackson Blvd.

Instantaneous Recognition Through Merit

METHODS that maintain the highest ideals of merchandising, and values the best to be obtained have earned early success for this store. These methods will be a permanent part of this business.

We emphasize and specialize Hart Schaffner & Marx Clothes because we consider them

Best in Quality, Best in Workmanship,
Best in Value, Best in Style.

Offer Extraordinary of Hart Schaffner & Marx Clothes

Expertly tailored and beautifully designed garments in irresistible style creations, manufactured to our special order.

2,000 worsted, velour and cheviot Suits, fetching new "Varsity" style and conservative sacks, in either single or double breasted.
1,000 Worsted, Cassimere and Venetian Rain-Repelling Overcoats, suitable for rain or shine.
1,000 Covert Topcoats, cheviots, in three-quarter lengths; snappy "varsity" or flare back styles, all-wool fabrics, values and styles compelling complete and instant admiration. Look for Hart, Schaffner & Marx labels; all sizes and extra large for stouts and slims. These items illustrate the power of our values on our specialty suit floors. $15

Richly Silk-Lined Semi-Dress Suits—Single or double-breasted, serges and worsteds, long side and step vents..... $20
Silk-Lined Topcoats—Covert fabrics, six different shades, built on the most beautiful lines, on our specialty overcoat floor..... $20
Silver Gray Surtouts—Partly silk lined, worsted fabrics, beautiful body tracing, perfect fitting collars and concave shoulders, on our specialty overcoat floor..... $25
"Varsity" Style Suits—Hairline stripe, imported worsteds, silver grays, on our specialty fancy w've suit fl'r $30
For Evening Wear—German Worsted Dress Suits — Richly lined with finest silk, a beautiful creation, on our specialty black and blue suit floor, $45
Tuxedo Dinner Suits, Beautiful Fancy Worsteds—Exquisitely silk lined, with the new "varsity" front, on our specialty black and blue suit floor..... $30

Extraordinary Trouser Offering
1,000 Pairs of Men's Trousers—Handsomest fabrics, snappy styles, every new feature and fad included in these, worsted and velour; values up to $7.50; on our specialty trouser floor, $3.50
Other Special Trouser Offers, $5, $6, $7, $8, $10, $12.

Unmatchable Boys' Offerings
Values that will crowd our Boys' Department
Dudley Suits—2-piece, 1 pair plain and 1 pair bloomer pants; Double-Breasted Norfolk Suits, can be worn with or without belt; Double-Breasted 2-Piece Suits, Russian and Sailors. All of the above in fancy Scotch worsteds, serges, and fancy mixtures. On our Specialty Boys' floor $5
Boys' Top coats — Coverts, serge lined, box back with double vent. Boys' floor.. $7
Boys' Black Cat Hose—Lisle finish, double heel and toe, fast colors. Boys' floor 15c
Boys' Cadet Negligee Shirts—One pair of cuffs with each shirt, 75c and $1.00 value. Boys' floor..... 45c
Boys' K. & E. Blouses—Negligee. Boys' floor 35c

Spaulding & Co.
Paris, 36 Ave de l'Opera
Goldsmiths Silversmiths and Jewelers
CHICAGO, Jackson Blvd and State St

Cups and Saucers
for Tea, Black-Coffee or Bouillon are to be found on our Second Floor in unusual variety of styles, colorings, decorations and prices. Every dozen has been carefully selected from the foremost potteries of England, and the collection merits particular attention.
Jackson Boulevard and State Street

MINNEAPOLIS AND ST. PAUL
ILLINOIS CENTRAL
CENTRAL MISSISSIPPI VALLEY ROUTE
YELLOWSTONE NATIONAL PARK
PORTLAND AND THE PACIFIC COAST
RAILROAD
Fast vestibule night train from Chicago, connecting for the above points and for the
Attractive Lake Resorts of the Northwest
CITY TICKET OFFICE 99 ADAMS STREET MARQUETTE BLDG.

The Tribune.

THE TRIBUNE CO., PUBLISHER.

FOUNDED JUNE 10, 1847.

ENTERED AT CHICAGO (ILL.) POSTOFFICE AS SECOND CLASS MAIL MATTER.

TERMS OF SUBSCRIPTION.

BY MAIL IN ADVANCE.

Postage paid in the United States (outside of Chicago city limits) and in Canada and Mexico.

Daily, without Sunday, one year	$4.00
Daily, without Sunday, six months	2.00
Daily, without Sunday, three months	1.00
Daily, without Sunday, two months	.67
Daily, without Sunday, one month	.30
Daily, with Sunday, one year	6.50
Daily, with Sunday, six months	3.25
Daily, with Sunday, three months	2.00
Sunday issue, one year	2.50
Daily, with Sunday, one month	.75
Sunday issue, one month	.25

Give postoffice address in full, including county and state.

Remit by express, money order, draft, or in registered letter, at our risk, to Tribune company, publishers.

CHICAGO—TRIBUNE BUILDING.
NEW YORK—154 WORLD BUILDING.
WASHINGTON—40 WYATT BUILDING.

Persons wishing to take "The Tribune" by carrier may order it by postal card or telephone—Central 100. When delivery is irregular make complaint.

DOMESTIC POSTAGE—Twelve or 14 pages, 1 cent; 16 to 24 pages, 2 cents; 28 to 40 pages, 3 cents; 44 to 56 pages, 4 cents; 58 to 70 pages, 5 cents; 72 to 84 pages, 6 cents.

FOREIGN POSTAGE—Twelve or 14 pages, 2 cents; 16 pages, 3 cents; 24 pages, 4 cents; 32 pages, 5 cents; 40 pages, 6 cents; 44 to 48 pages, 7 cents; 52 to 56 pages, 8 cents; 60 to 68 pages, 9 cents; 70 to 78 pages, 10 cents; 80 to 88 pages, 11 cents.

Note—The laws of the postoffice department are strict, and newspapers insufficiently prepaid cannot be forwarded.

LARGEST 2 CENT CIRCULATION IN THE WORLD.

FRIDAY, APRIL 27, 1906.

SOCIETY MEETINGS.

WM. B. WARREN LODGE NO. 200, A. F. & A. M.—Members are requested to meet, without further notice, at the lodge hall at 1 P. m. Friday to conduct the funeral of our late brother, Joseph Wolf. Chapel service only at 2125 Cottage Grove-av., at 2:30. By order of

W. F. WOOD, W. M.

D. S. O'CONNELL, Secretary.

NEW POSTAL NOTES.

Postmaster General Cortelyou has asked congress to authorize the adoption of a new form of postal note to facilitate the sending of small sums by mail. The principal features of the proposed bill are the diminution of the fee charged for amounts less than $2.50, and greater simplicity in the form of the note and the method of distribution. That there is a need of such legislation has long been apparent. Business houses whose customers live at a distance, whether the so-called mail order houses or not, are in constant receipt of fractional sums in currency at the owner's risk or in postage stamps, which in large quantities are an embarrassment to the receiver.

The fact that inclosures of currency are easily recognizable by the touch, whether in coin or paper, makes them unsafe and at the same time places unnecessary temptation in the way of the poorly paid and overworked postal employés. Some European governments recognize this fact by imposing a fine upon every person who is discovered to have sent currency by mail without declaring the fact and registering the package or letter. Coin especially is also likely to break the envelope and be lost without the fault of the postal service.

The proposed plan is more welcome to city merchants than to the local dealers in small towns, who see already that much business which would otherwise come to them is diverted to the cities. An outcry was raised against the extension of free delivery, but so far no such serious consequences have resulted as the merchants feared, and the farmers would not willingly give up the rural mail routes. Within the city the new postal notes would be appreciated by those who have occasion to pay small bills and who have no bank account. The banks would be gainers by a reduction in the number of checks for insignificant amounts. In short the business world as a whole would gain by the more general use of postal notes.

If it were not that the postal revenues might be unduly depleted thereby, the introduction of a new system of postal notes might be made the occasion for a further improvement in methods of transmission of money by mail. In some foreign postal systems the money order is in the form of a postal card, which may be sent through the mail without additional postage, thus reducing expense to the minimum. In some countries also it is the custom for the letter carrier to cash the order for the payee, but that is hardly advisable here at present. These improvements may come in time, but just now the changes suggested by Secretary Cortelyou are expedient and should receive the approval of congress.

AN AWKWARD FIX.

The ignorance often displayed by former Judge Dunne in regard to the duties of the mayor of Chicago has been explained by his friends on the theory that his attention in past years has been so largely given to the interpretation of the law and, they might have added, to politics that he has not acquired any familiarity with the practical life. However, on Wednesday, he exhibited an ignorance of the law of the state which is equally inexcusable, whether he be considered as judge or as mayor, and which has for its consequence an awkward predicament for two people who had a right to suppose that he knew what he was about.

According to the report published by the city newspapers on Thursday the mayor performed on the previous day what purported to be a marriage ceremony between two young people. The accounts add that it was the first marriage ceremony performed by a mayor of this city for several years. The fact is that it has been several years since this city has had a mayor with so little knowledge of the law as not to know that he has no more right to perform a marriage ceremony than a policeman has. The statute which has been in force in this state since long before Mayor Dunne began his legal studies provides that—

> Marriages may be celebrated either by a regularly ordained minister of the gospel in regular standing in the church or society to which he belongs, by a judge of any court of record, by a justice of the peace, by any superintendent of any public institution for the education of the deaf or dumb in this state—

with an additional provision for the marriage of Quakers according to the rules of their society.

Until July 1, 1905, the laws of Illinois recognized what were called common law marriages, and any defect in the qualifications of a person to perform a marriage ceremony did not invalidate the marriage, provided both parties formally took each other for husband and wife and lived together as such. But the last legislature abolished common law marriages and declared them null and void. Before that time if a mayor had inadvertently performed a marriage ceremony the couple were married not by his authority but by the common law, but now they are simply not married.

As Mayor Dunne cannot qualify under the head of minister, judge, or j. p., if he thinks he is entitled to perform marriage ceremonies it must be because he considers the people of Chicago deaf and dumb and himself in charge of their education. But lest this plea should not hold in law the victims of Mayor Dunne's blundering kindness would do well to call upon a competent authority to make their union legal.

"SEE FISHER."

"You must see Mr. Fisher," said the mayor to a reporter who asked him what the administration intended to do about one of the phases of the traction question. Mr. Fisher is the administration as far as that question is concerned. The mayor has abdicated and is left free to pardon men out of the bridewell, grant special bar permits for picnics, and lay in a stock of popularity which will be useful to him at the next mayoralty election. That election is less than a year off.

The mayor is busy. If Secretary Taft, street car men, or reporters wish any information about traction matters they must "see Mr. Fisher." If any one wishes to know how soon proceedings are to be begun to test the validity of the $75,000,000 ordinance or of Mueller law certificates he must "see Fisher." The mayor is no longer a fountain of information. He has ceased promising to do things "immediately." That word has dropped out of his dictionary. If residents in the southwest part of Chicago call at the city hall to find out how soon they can get safer and quicker service on the Blue Island avenue line they must look for Fisher. He is the only information bureau on that point. He is the keeper of the oracles and of the mayor's conscience.

Mr. Fisher has so much to do that he has little time in which to see people. He has on his hands a congress which must be rebuked for its presumption. He has to instruct the secretary of war in the law. He has letters to write, briefs to prepare, plans to draw up, and theories to evolve. He has a lot of talking to do, too. He is the sole custodian of the great moral issue hidden in the tunnels, and he has to be on guard lest it escape him. Probably Mr. Fisher is the busiest man in Chicago. He has no time to answer the practical questions the people who try to get downtown on the cable lines would like to ask. He has been given one assistant, and that "assistant" has an "assistant"—the mayor's brother-in-law. Before long the finance committee of the council may be asked to provide more money to meet the expanding needs of the special traction counsel's department and take in a few more of the mayor's relations.

The council is not obliged to "see Fisher" in order to find out about traction questions. It can originate policies without consulting him. It can pass ordinances to improve conditions on the west and north sides, and if Mr. Fisher shall tell the mayor to veto them it can pass them over a veto. The council is not obliged to wait on Mr. Fisher. It can act while he is meditating or letter writing. It ought to act, for the "common people," who never heard of Mr. Fisher and do not wish to "see Mr. Fisher," are asking their aldermen for relief.

DEATH OF JOHN KNOWLES PAINE.

John Knowles Paine, professor of music at Harvard university, died at Cambridge on Wednesday last in the sixty-seventh year of his age. He was the first of American composers to establish a reputation abroad, while at home he has been honored for his important service in the higher field of music. His highest honor, perhaps, was his appointment to an instructorship of music at Harvard in 1872, after his studies and concerts in Germany, and four years later his promotion as professor in the chair of music. It was created for him, and he was occupying it at the time of his death.

Prof. Paine produced an important series of works whose superior merit has not only been acknowledged in this country but in Europe. The most important of his compositions are the Mass in D; the oratorio, "St. Peter," the only oratorio yet produced in this country from a high standpoint; the symphonies in C minor and A (Spring Symphony); the symphonic poems, "The Tempest" and "An Island Fantasy"; the cantatas, "The Realm of Fancy," "Phœbus, Arise," "The Nativity," and "Song of Promise"; the "Centennial Hymn" for the Philadelphia exposition, and the "Columbus March and Hymn" for the Columbian exposition. He also leaves the manuscript of an opera, "Azara," which has not been performed.

His earlier works were in the purely classic form, but in later years his compositions were in the romantic class. His masterpiece undoubtedly is his musical setting of the "Œdipus Tyrannus." It does not suffer by comparison with Mendelssohn's setting of the same tragedy or of the "Antigone." In all his larger works he showed extraordinary command of musical resources, clearness and originality of expression, and large ability in construction. His death is not only a great loss to Harvard college, to which he has given the highest musical distinction, but to the American world of music, to which, in almost every sense, he was the leader.

THE CONFEDERATE VETERAN.

At the annual reunion of the United Confederate Veterans held in New Orleans this week the principal addresses have been marked by a patriotic spirit which proclaims the passing of the bitterness of the great civil war. The suggestion of Judge Gantt of Missouri that duty requires each confederate veteran to take part in the administration of government and to serve it as faithfully as his forefathers did was followed by the declaration that the people of the north are no longer enemies of the people of the south, and that the one will welcome the other when they meet together to work out the problems of the future for the advancement and the perpetuity of American institutions.

The speaker reflected correctly the sentiments of the north. There are no enemies of the south this side of the Ohio river. The bitterness of the north has been forgotten long ago. There was a time when an account of a convention hall draped with confederate banners would have stirred up much animosity. Now no one fears the unfurling of the old flag of the stars and bars. Its place is clearly understood. It stands for sentiment, not for sovereignty, and no one thinks of complaining of the reunion of southern veterans to talk again of bivouac and battle and to exchange personal greetings and memories as the shadows of life lengthen.

Another speaker at the reunion indicated three objects for the association to cherish. The first is the erection of public monuments to the confederate dead, not alone to the leaders but also to the private soldiers who made the leaders famous. The second is the encouragement of a standard of living which will never cause any one to feel shame or regret for any soldier of the south. The third is the caring for those unfortunate ones to whom the years since the war have denied financial prosperity and good health. The first and second objects have something of personal pride in them; the third presents itself as a sacred duty. There is a marked difference in condition between a former confederate soldier and his whilom enemy who wore the blue. For the latter the government of the United States has made bountiful provision. It has erected at great cost commodious and comfortable homes, surrounded with beautiful grounds and thoroughly equipped with provisions for the care and support of the rapidly aging men who followed its flag. It carries nearly a million individuals upon its pension rolls the large majority of whom receive grants because of connection with the war of the rebellion. It pays out for this purpose nearly $140,000,000 a year. In many states the generosity of the government is supplemented by special provisions for the care of veterans.

The confederate veteran is cut off from all such assistance. In some states there are homes for old soldiers; in some, also, pensions are paid, but there never can be that profusion of comforts which are possible with a generous and wealthy nation willing to grant them. From the nature of the case the confederate veteran can receive no aid from the country he sought to destroy, and it is the more important, therefore, that this third object should be brought home to the attention of the more fortunate survivors of secession's soldiers as a worthy reason for preserving the organization of those who wore the gray.

COUNTING UP THE COST.

The drainage district has been in existence for fifteen years. Most of the time the "bosses" have managed its affairs. They got control under a minority representation law, which it was said would give the taxpayers a nonpartisan board of trustees. The workings of the law eliminated what is commonly known as partisanship, but also eliminated honesty and economy. The report of the accountants who have been through the books gives in dollars and cents an incomplete statement of what a defective law and "boss" rule have cost the people. If all the contracts let and purchases made by the board during its long and undisturbed career of prodigate expenditure could be gone into additional millions would be found to have been given away or stolen.

The report of the accountants calls attention to numerous instances of payments in excess of contracts for bridge construction. It gives cases where lower bids were rejected and much higher ones accepted. These are the customary methods of taking care of the friendly contractor, who, in turn, takes care of those who were kind to him. The legal expense account aggregates $1,030,000. Out of that sum $283,000 has gone to special counsel, not all of whom were employed because of preëminent legal ability. If that had been the condition of employment the law firm of which the junior senator from Illinois is the senior partner would not have received $24,000.

The trustees were lavish entertainers. They spent $19,000 on dinners and luncheons. They were not prohibitionists and flooded their guests with whisky and wine, of which the trustees, no doubt, drank their fair share. There was no excuse for the liquor and tobacco expenditures, but the money spent on creature comforts is a trifle compared with that which went to the contractors who stood in with the "bosses" and made substantial acknowledgment of favors received.

There is not an expense account but reeks of wastefulness and corruption. The trail of the grafter is over them all. The money lost is lost for good. There is nothing to be done but to make a firm resolve—and keep it—that nothing of the kind shall happen again. There is a new and honest board of trustees. It has to make detailed reports from time to time so that the people may know what use it is making of the public funds. That is some guarantee against corruption and extravagance. The best guarantee is watchfulness on the part of the taxpayers. There was none for fifteen years. They are beginning to learn what the lack of it has cost them.

IN A MINOR KEY.

Side Lights on History.

"Charge, Chester, charge!" shouted Marmion!

Chester charged.

"On, Stanley, on!"

"I'm on!" cheerfully answered Stanley.

But Marmion, having already spoken his last words, saw that if he made a flippant rejoinder he would spoil a good poem and embarrass Sir Walter Scott, whereupon he died to slow music.

Corner Grocery Philosophy.

"It's a mighty serious thing to be a father," observed the venerable man on the cracker barrel. "If your boy turns out well your wife gets all the credit, and if he goes to the devil you get all the blame. And if he gets to be famous, just as likely as not he'll be ashamed of both of you."

Conveying a Friendly Warning.

Kitty was scraping an acquaintance with the little girl whose parents had just moved into the house next door.

"My maw didn't like the woman that used to live in that house," she said.

"What's the reason?" asked the new girl.

"I'll tell you if you won't tell anybody but your mamma. She was always comin' over to our house to borrow coffee."

Between Friends.

Girl with the Lillian Russell Complexion—"What would you do if an awfully rich man, old enough to be your grandfather, should ask you to marry him?"

Girl with the Fay Templeton Smile—"I presume I should do just what you are going to do, dear. But I'm awfully sorry for Jack. When is it to come off?"

Unreasonable.

"George," said Mrs. Ferguson, "didn't you promise me that if you couldn't get a man to beat those rugs you would take them out into the back yard and beat them yourself?"

"I think I did," answered Mr. Ferguson.

"Have you found the man yet?"

"Not yet."

"Well, I want them beaten. I can't wait any longer."

"How long ago was it that I promised to have it done?"

"Three weeks ago today."

"Laura," said Mr. Ferguson, indignantly, "I have been in business over fifteen years, and I have never yet failed to meet my obligations in thirty days, which is the same as cash. You have no right to dun me for that man for nine days yet. No, I won't listen to another word on the subject. Business is business."

Waving the matter aside with an imperious gesture, he returned again to his newspaper.

C. W. T.

LETTER OF MARQUISE DE FONTENOY

Copyright: 1906: By the Marquise de Fontenoy.

ALTHOUGH Prince William of Schaumburg-Lippe, who died the other day so suddenly, bore a name relatively unknown in this country, yet he was the father of the occupants of two thrones—namely: the queen of Würtemberg and the reigning princess of Waldeck Pyrmont, and his demise has placed nearly every one of the sovereign houses of Europe in mourning. An uncle of the ruler of Schaumburg-Lippe, he inherited, as his father's second son, the immense estates of his family in Bohemia, comprising the historic mountain château, or rather palace, of Nachod, in Bohemia, where Wallenstein, the most heroic figure of the thirty years' war, was born. In 1634 Emperor Ferdinand II. presented Nachod, which he had confiscated after the murder of Wallenstein, to Prince Octavian Piccolomini in recognition of his military services. Over the gateway leading into the big courtyard the emperor caused to be carved a record of all the great victories won by the prince and an expression of the gratitude of his sovereign, as well as the hope that the great general's career might serve for all time as an example and an inspiration to his people.

The castle, although now arranged in the most luxurious fashion for modern habitation, yet remains in many respects untouched since the time of the thirty years' war. The walls are still adorned with priceless gobelins and other tapestries, as well as with the magnificent collection of old masters gathered together first by Wallenstein and then by Piccolomini. They include a superb portrait of the latter by Van Dyck. There is also a library of 18,000 volumes formed by Prince Piccolomini, and likewise huge muniment rooms full of the archives of his family, which played so important a rôle in the middle ages. These archives have never been disturbed since his day.

The late Prince William of Schaumburg-Lippe, who was a veteran general in the Austrian army and who distinguished himself in the wars of 1859 and 1866, was stone deaf throughout the latter part of his life. He could only hear by means of an ear trumpet of the most colossal proportions, and as he was anxious to know everything that was going on and that nothing should escape him the ear trumpet was constantly in evidence—at court, in the boudoirs, on the race course, and in the various saloons of the Austrian capital. Nowhere, however, did it furnish more entertainment than in the Austrian house of lords, of which the prince was one of the most regular attendants. In his anxiety not to lose a word he would post himself directly opposite any of his fellow legislators who might rise to speak, generally at a distance of only two or three feet. If the speaker turned his face from one part of the house to the other the prince would follow suit with his ear trumpet, so that throughout the speech one would see this immense funnel shaped trumpet bobbing up and down, keeping time with and punctuating, so to speak, the utterances. When the speech chanced to be a long one the prince actually went to the length of having a folding stool brought on which he squatted in front of the speaker. When the latter happened to be a new member and nervous old Prince Schaumburg, seated there with his trumpet aimed at short range, constituted a sore trial, adding to the embarrassment of the legislative neophyte.

The prince had another favorite residence besides the castle of Nachod—namely: Ratiboritz. It was there, indeed, that he died from heart failure resulting from the shock of the death three hours previously of his favorite daughter-in-law, Princess Louise, daughter of the king and queen of Denmark, and niece, therefore, of Queen Alexandra and of the widowed empress of Russia. She succumbed to spinal meningitis, going through terrible sufferings.

At Ratiboritz, in 1818, Emperor Francis I. of Austria, Alexander I. of Russia, and King Frederick William III. of Prussia formed that alliance against Napoleon which resulted in his downfall. The room where the terms of the alliance were agreed on between the three monarchs assembled there contains not only many souvenirs of the occasion but also the three busts which they presented to their hostess on their departure in recognition of her hospitality.

While it is to be feared that the condition of Prince von Bülow's health will never permit the resumption of his active duties as chancellor of the German empire, it must be thoroughly understood that it would be solely his own determination to retire from office and his absolute inability on account of his health to remain at his post that would ever induce the emperor to part with him. There have been repeated rumors in recent years to the effect that the prince no longer enjoyed the favor or confidence of the kaiser and that his downfall and even his disgrace were imminent.

Those who gave currency to these reports must have been singularly ignorant of the character of the relations between the emperor and his chancellor. They have been the closest possible friends and cronies ever since the emperor was is years of age—that is to say, for a period of some thirty years. The prince is one of the few people whom the emperor addresses with the familiar and affectionate "thou." The relations between the two men are something more than those of sovereign and minister of state, and I doubt whether there is any one of his intimates of the era prior to his accession to the throne for whom the emperor has retained such a warm affection and from whom he has so few secrets, official as well as private, as Von Bülow.

This, however, is thoroughly in keeping with precedent, for there is an old saying in Germany to the effect that "every king of Prussia has had his Bülow." One Bülow was grand master of the household to the first king of Prussia. Another was minister of war to the second king of the dynasty. Frederick the Great had no less than five generals of the name of Von Bülow in the seven years' war. Frederick William von Bülow was one of the most famous generals of the German war of liberation from Napoleonic thraldom. Under Frederick William II. a Bülow was minister of finance, while a scion of the same family was minister of foreign affairs to King Frederick William IV. The latter's brother and successor, old Emperor William, had the present chancellor's father as his trusted secretary of state, while there are at least four Bülows now holding active commands as generals in the German army.

From this it will be seen that the Bülows are one of the oldest houses in Germany, tracing back their lineage in an unbroken line 800 years, the records of their family being confirmed by references on almost every page of German history since the eleventh century.

STEADY! STEADY, MEN!

Chicago, April 23.—[Editor of The Tribune.]—It seems to me it is time that the sober common sense of the people should be appealed to and that the hysteria and delirium that has now obtained for a full week in regard to the San Francisco calamity should be brought to an end.

You may help to bring this about and stop any more folly like the sending of a lot of doctors and nurses to San Francisco, where not one is needed; or like the fool hysteria of Mayor Dunne proposing to send out a lot of architects at the expense of the railroads, where not one is needed in San Francisco and where not one has been asked for.

The only thing the stricken people need is money, blankets, and food. It is utter folly to send out a lot of half worn or worn out clothes and boots and shoes, as a lot of crazy women and crazier men are proposing to do. When they reach Oakland they will be dumped into the bay, as they should be.

The only people who are needed in San Francisco today are those who can use the pick and shovel and the tool of the carpenter. The city, before the calamity, was full of idle clerks and doctors and architects, and all that class of nonlaborers, and it would be a shame to reinforce the gang of eaters by others similar sent from here.

It is all right to collect money and uncooked, nonperishable foodstuffs and blankets, but nothing more is needed.

I hear of a crazy lot of fools trying to send out on passenger trains such things as kerosene, gasoline, paint oils, gas fixtures, and the like, and because the railroads will not carry them free in their baggage cars they are being denounced for their "brutality."

Tell your readers to "get their wits together" and act no longer like idiots or hysterical women. ONE WHO KNOWS SAN FRANCISCO.

AMUSEMENTS IN NEW YORK.

THE MUSIC MASTER.

A Comedy Drama in Three Acts.

BY

CHARLES KLEIN.

Presented at the Bijou Theater in New York by David Warfield and His Company, Under the Direction of Mr. David Belasco. The Cast:

Herr Anton von Barwig	David Warfield
Signor Tagliadco, "Fico,"	of Milan.
first violin	W. G. Ricciardi
M. Louis Pinao of Paris, viola	L. P. Verande
Herr August Poons of Leipsic, 'cello	Leon Kohlmar
Musicians of the Liberty Café.	
Henry A. Stanton	Charles Abbott
Beverly Cruger	J. Carrington Yates
Al Costello	Louis Hendricks
Ditson, Mr. Stanton's secretary	Irving Williams
Helen Stanton	Minnie Dupree
Miss Houston of Houston street	Marie Bates
Jenny	Antoinette Walker

BY W. L. HUBBARD.

New York, April 24.—David Warfield appeared in "The Music Master" last night for the 555th time in New York. The exceptional run of this simple play is not difficult to understand once you have seen Mr. Warfield in it. For he is the music master. Charles Klein has written a comedy drama which contains a pretty, appealing story bookish story; his workmanship is not always satisfactory, there are a number of crudities and improbabilities which irritate because they so easily might be eliminated, and there is nothing new or original in either plot or treatment. But he has made the central figure that of a gentle tempered, kindly spirited, lovable old German musician; he has drawn the character with skill and with many fine touches which lend it naturalness and credibility, and he has the rare good fortune to have David Warfield assume this character.

This securing of Mr. Warfield is his greatest achievement, for thus not only has he made his play one of the most genuine successes of recent years, but he has been the cause of adding to the American stage an artistic characterization which promises to live in memory alongside of the Rip Van Winkle of Jefferson, of the Beau Brummel of Mansfield, and of certain other master portrayals which stand out clear and distinct among the best that our stage has known.

David Warfield may go far in his art and may assume many other rôles—it is earnestly to be hoped that he may, for he is an artist—but it is not improbable that the world of both the present day and of the future will remember him and speak of him chiefly if solely as the music master. The man who can do what he does in this play is capable of doing other things of high artistic worth, but he never will do anything more perfect in its art or more appealing in its absolute naturalness than is his present portrayal of the old German musician, Herr von Barwig.

For his work is as near perfection as it seems possible for any one to attain. His acting appears the acme of naturalness. In fact, so spontaneously, so directly, so freshly is everything done that it impresses as the result rather of the inspiration of the moment than of months of careful study and calculation. It is known that Mr. Warfield is a firm adherent to that school of acting which believes that technical mastery of every detail is the sole secret of histrionic effectiveness. Nothing must be left to the inspiration of the moment or to emotional excitement. Every smallest effect must be studied and worked out until it can be produced with an accuracy and a surety that are absolute. This, he believes, gives the art which conceals art. And his music master proves the correctness of his claim. For last night, although playing the part for the 555th time, there was discoverable in his work not the faintest suggestion of the indifferent, the careless, or the mechanical.

The story of the play is simple. Anton von Barwig was a composer and orchestra director in Leipsic. He had a wife to whom he was devoted, and they had one child, a girl. He worked hard and was fairly successful in his composing, teaching, and conducting. One day when his symphony had been played for the first time and had found public favor he returned home elated with his success, for that success meant better conditions for him, for his wife, and for the little daughter. But he found the home dark and desolate. His wife had disappeared with the man who had been for years his most intimate friend, and they had taken the child with them.

Barwig gave up his position as director, and, learning that the couple had gone to America, he went to New York. There he played in cafés and theaters, and sought for trace of his lost wife and daughter and of the man who had shown himself so false a friend. For sixteen years he sought, but always in vain. One day there came to his lodgings a young girl who, while working in the poor neighborhood in which he lived, had discovered a lad who she believed possessed unusual talent for the violin. She wished Barwig to take him as a pupil.

This girl interested the old man, for she seemed strangely like the wife he had lost. She, learning of his impoverished condition and interested in him because of the interest he showed in her, asked him to come to her home and give her piano lessons. Here Barwig discovers what he had suspected from the first—that Helen Stanton is his own daughter. The wife and mother has disappeared and the girl has been raised by the man she believes to be her father. But she longs for a love and affection which he does not give, and the old music master fills an empty place in her life and heart. But the father, hearing of Barwig's lesson giving in his house, fears detection, and orders that the old musician shall not be admitted again. Helen is about to be married to a young man of wealth and high social position, and it is on the day her engagement is to be consummated that Barwig and Mr. Stanton are brought together. There is a stormy scene between the two men and Barwig declares he will claim his child and expose the villainy of the wealthy, successful, respected man who poses as her rightful father.

The parents of the young man come, and Barwig sees what sorrow such an exposition of the truth would bring to the girl. He wishes the young people well and leaves without revealing the facts. He attends Helen's wedding and is about to start for Leipsic when she and her husband come to his attic. She has learned the truth, she wins from him an acknowledgment of it, listens to his loving defense of her mother's good name, and the play ends with his starting for "his honeymoon" with the young couple.

The story, it will be seen, is simple, and not especially novel or original, but it contains a remarkably strong and direct appeal to the sympathies and emotions of the onlookers. And with the rôle of the old musician played as Mr. Warfield plays it, this appeal becomes irresistible. Never before in more than a score of years of theatergoing have I heard such audible weeping as I did tonight in the Bijou.

During the last act, when the father and daughter were talking of the mother, everybody was crying, and when the old man took the girl in his arms and kissed her again and again, murmuring "My little baby girl," the whole audience sobbed aloud. Men as well as women in every part of the house were using their handkerchiefs freely and with no attempt at concealment, and when the final curtain fell the audience filed out wiping eyes and with faces tear stained.

Not even at a matinée performance of "East Lynne" or "Camille" have I ever seen such universal shedding of tears as was indulged in tonight. But the tears were tears that sprang from gladness, and usually when they were falling most freely came a bit of quaint philosophy or quiet humor from the old music master and smiles and laughter were the instant response.

Mr. Warfield does not play Von Barwig in any lachrymose or sentimental fashion. He sheds far fewer tears than do the people in the auditorium. He makes the old man sunny, hopeful, buoyant of disposition. A man who, despite the blows fate has dealt him, has kept his nature sweet, his kindliness keenly alive, his faith unshaken, and his gentle humor undestroyed. He feels deeply, but he does not shed tears over his sorrow. His voice tells by the slight break or huskiness in it that he is moved, and his eyes grow red with the tears that fill them, but rarely does he let the drops course down his cheeks. He has reached that point in his development where, without losing interest in life, he stands outside of it rather than in it and observes, and, observing, understands. He is a man whom experience has mellowed, sweetened, and made helpful. Every one about him feels the beauty of his gentle kindliness, and every one who watches him across the footlights loves him.

Mr. Warfield places Barwig in very life before us. There is never an instant when in appearance, look, action, or speech he is not the old musician himself. The fine, courtly gentility of manner toward every one is shown with wonderful skill. The quiet, gentle humor, the ready wit, the tender sympathy, and the keen understanding of everybody and everything about him which are the prominent characteristics of Barwig are expressed and employed with the highest artistic effect by the actor. His smile is irresistible, for its radiance transforms the man's whole face, and his voice is one of the most beautiful in its fine modulations, its quiet tone, and its power to express emotion that is to be heard on the American stage. Only once does Barwig have a dramatic outburst, and that occurs when he meets Stanton and claims the daughter. This becomes an intense, choking utterance of excited feelings, and is immensely impressive.

The chief crudities in the play spring from the liberal employment by the author of the soliloquy. He lets his characters indulge in "asides" which are usually as unnecessary as they are irritating. Mr. Warfield has a lot of them, and those in the second act, when Barwig is convincing himself that Helen really is his daughter, are especially inexcusable. They would be bad under any conditions, but with such an actor playing the rôle they become positive blemishes on the performance. Mr. Warfield's face and silent acting express all that there is to be expressed, and the soliloquies and asides are wholly superfluous.

A TRIP TO EUROPE IN AN ARM CHAIR

BY CORA ROCHE HOWLAND.

THIS will be a long hard day in galleries and churches, but it is one which can be taken in the time set aside for it and one that must be taken if you are to feel when you go away from here that you have seen Venice. I am assuming in attempting it that your interest in art and ecclesiastical architecture is that of the average tourist, who goes the rounds philosophically, and with a moderation of enthusiasm which saves his strength until the end of the excursion. In order to think well of ourselves in our hasty survey of the beautiful let us liken ourselves to bees who go busily from flower to flower, satisfied with a sip of each, and blending the whole of each day's harvest into a single drop of honey which we lay by to enjoy at a later season.

To me the first thing of value to a traveler is for him to get a special quality of feeling concerning each city which he visits. Why Rome is different from Venice, Paris from Berlin, and London different from all the rest of them, one can apprehend through successive definite emotions, each of which occupies but a single instant of time, but which if comprehended fully by the mind would require a whole volume of carefully detailed elucidation.

Cities are like people in that a portrait of any one of them cannot wholly reveal the individual; yet a rough sketch, made with a few swift lines, may disclose the subject's identity, so strangely simple is that spiritual element which some call soul and some call personality.

We would hardly do Venice justice if we took no account of her multiplicity of churches; for there are some sixty of them at least on the islands and they have entered into the history of the place in more than one important way. Some we shall enter; some we shall merely pass, many, the most, we must omit entirely without even a mention of their names.

But first of all let us get in tune with the morning. We shall have to take the warmth of it into the cold damp churches with us. We shall need the encouragement of its bright sunshine to cheer us forward on our interesting but scarcely vitalizing day.

When we arose and looked out of our windows our dread lest our memory of last night—its starlight, and the lightly broken quietude of a city that has no noise of rumbling traffic, but only the lapping of water, the movement of boats, the ringing of bells, and the human stir of people and murmuring voices—we found that our fears were follies. Even in dressing gown and slippers, when her eyes are drowsy yet from the mists of morning, Venice is beautiful to those who love her.

We watched the wood barges coming lazily away from the Giudecca, where they have been getting their cargo for the day's trade among the housewives of the islands, who buy but a handful of fuel at a time, enough to cook a meal with, or maybe two. We see a vegetable boat piled high with garden produce and brightened by early fruits. There are fishermen's boats crammed with sea urchins, mussels, oysters, green crabs, and fish, newly caught, the scales of which gleam, many tinted, in the sun. Look how silvery are the paths which the boats leave in the gray sea water as they glide along. Following a fussy little steamer a great black river barge from the Po moves majestically.

Fascinating as all this is to us, we must not loiter. We have all Venice to explore and only one day more to do it in. For tomorrow morning, at 3 o'clock, we take the train de luxe for Vienna. Here, poverino, pull the gondola ashore for us, with your long hooked stick, and call the gondolier, who is gossiping, his back turned toward us, with the pretty serving maid next door, who is doing her shopping from a market barge.

"What shall we call you?" we ask of the gondolier.

"Luigi," he answers, and the cheer which lights his rough seaman's face as he smiles in telling us floods the whole neighborhood with sunshine.

"Luigi," we say, "we want to go underneath the Bridge of Sighs, then to the church of SS. Giovanni and Paolo, on the way running up to St. Zaccaria.

We must see the last, if only for a moment, for the doges used to come to it in solemn procession at the beginning of Lent. Next we arrive at the domed church, Santa Maria Formosa, and step inside to see Palma Vecchio's beautiful picture of St. Barbara. From here to the Italian gothic church of SS. Giovanni and Paolo, the Venetian Pantheon, filled with magnificent mausoleums of doges, warriors, statesmen, is but a stone's throw. Of the many churches of the city this one stands second to St. Mark's in size and beauty. It has the further distinction of being the place where the funerals of doges were always celebrated. In addition to the valuable pictures and statues which it possesses, it has in its south transept an attraction rare in Venice, a window of stained glass, which lights up the interior with a beauty of color that we do not find in any other Venetian church except St. Mark's, where the polished and tinted marbles reflect the gold mosaics with luminous effect.

The square outside the church is interesting also because of the equestrian statue of Colleoni, general of the republic, which is placed therein, a statue doubly deserving of comment, because, on the one hand, the work of Verrochhio, he of the true eye, it is the finest equestrian statue in the world, and, on the other hand, because its position in this little piazza tells a story of a brave man's thwarted ambition, and the ingratitude and treachery of those whom he benefited.

When Colleoni died, after signal service to his state as a soldier, he left his entire fortune to the republic on condition that it should be used for a campaign against their most dangerous enemies, the Turks, and that a statue should be set up to himself in the square of St. Mark. The state accepted his money, used it in a petty war against the duke of Ferrara; and it placed the monument to him in this little square, on which the school of St. Mark faces, instead of in the great cathedral square of St. Mark that Colleoni had indicated.

Now for the arsenal. On our way thither we gain some more glimpses of Venetian life, an easy matter, since at this season, just as later, in summer and in early autumn, the common people—one-fourth of whom are paupers—work, play, eat, and sleep in the streets. A woman is washing her clothes outside her door; another one is spinning; and a third is making lace. We see a serving maid letting down a basket from an upper window to haul up a letter that a messenger has brought.

On a landing is a wrinkled old peasant woman, who has brought milk to town in bottles that are tightly packed in her basket with straw. She smiles at our salutation until her face becomes all lines and her eyes are slits, through which something dark and sparkling peeps out at us. Her wide straw hat is burned by the sun until it is almost as yellow as her heavy earrings of soft gold.

On one side of the street hangs from a window a bird cage with a young finch in it; directly across is a green parrot, which scolds noisily, its head cocked on one side. Sheltered in the shadows of a bridge ahead is an artist, sketching; a little farther along we pass another artist working under his large, white umbrella.

Now we are at the arsenal, inspecting the four antique lions which were brought here from the Piræus long, long ago. There are Runic inscriptions on the body of the big one on the left. The gateway of the place, renaissance of the fifteenth century, is an ornate structure. The arsenal within, plainer, is more impressive, but this may be because we know that once in its illustrious history it employed more than 16,000 workmen, a glowing record, beside which the modern count of 2,000 to 3,000 employés looks pale indeed. The exhibit in the museum

BOATMAN'S FAMILY, VENICE.

which interests us most is the model, which appears in a collection of ships of all nations, of the Bucintoro, from which the doge was accustomed yearly on Ascension day to throw the ring into the sea, a custom which began long ago in the twelfth century, when one of the popes gave the doge then in power a ring as a symbol of the city's marriage with the Adriatic. The Bucintoro itself, or what there are preserved, besides the model, many views and a few fragments of the vessel, was destroyed by the French.

This ceremony of the marriage with the sea was the most distinctive of the public ceremonies of Venice the great. Looking at the relics and prints, we try to imagine the event as it appeared in all of its magnificence—the embarkation from between the two granite columns of the Piazzetta, a short which took place to the accompaniment of gun salutes, trumpet blasts, and the clash of bells. The boat, incrusted with gold and hung with silk and priceless tapestries, was like a floating palace, lit by a thousand lights. Towed by twenty boats, rowed also by stalwart boatmen, it moved grandly across the wide canal toward the channel of the Lido, the high admiral steering it. And after it a thousand boats came, all the gondolas of Venice, which in those days were like the smaller barges that we see now used for traffic on the Venetian waters.

Having doubled the point of the Lido, the prow of the Bucintoro faced the Adriatic. Once more the air vibrated with acclamations of the crowd, the bells, and the cannon. With uncovered heads, and standing, the people awaited the moment when the doge should bless the marriage ring—the signet of which was formed by three rich stones, the malachite, the onyx, and the lapis lazuli, and was engraved with a book, the symbol of St. Mark.

The time for the ceremony arrived. The priest, who

ARM CHAIR

WLAND.

n people—one-fourth of whom are —work, play, eat, and sleep in the A woman is washing her clothes her door; another one is spinning; hird is making lace. We see a serving tting down a basket from an upper to haul up a letter that a messenger ught.

landing is a wrinkled old peasant who has brought milk to town in that are tightly packed in her basket aw. She smiles at our salutation until becomes all lines and her eyes are hrough which something dark and g peeps out at us. Her wide straw urned by the sun until it is almost w as her heavy earrings of soft gold. e side of the street hangs from a a bird cage with a young finch in it; across is a green parrot, which scolds its head cocked on one side. Sheltered adows of a bridge ahead is an artist, g; a little farther along we pass artist working under his large, white

re are at the arsenal, inspecting the ique lions which were brought here e Piræus long, long ago. There are scriptions on the body of the big one left. The gateway of the place, nce of the fifteenth century, is an tructure. The arsenal within, plain- ore impressive, but this may be be- e know that once in its illustrious t employed more than 16,000 work- glowing record, beside which the count of 2,000 to 3,000 employés looks eed. The exhibit in the museum

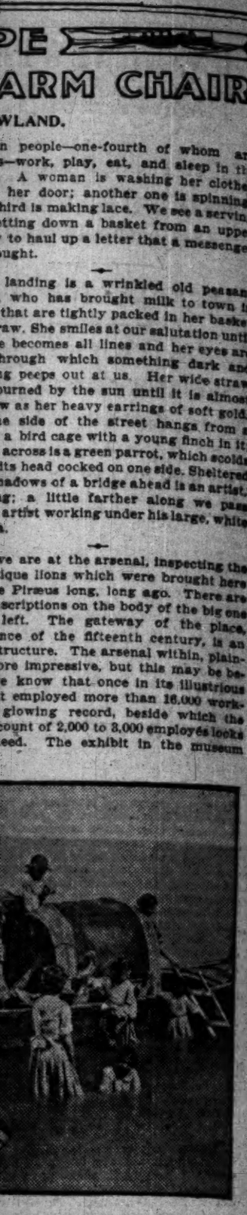

TMAN'S FAMILY, VENICE.

erests us most is the model, which a collection of ships of all nations, cintoro, from which the Doge was d yearly on Ascension day to throw nto the sea, a custom which began n the twelfth century, when one of gave the doge then in power a ring ol of the city's marriage with the The Bucintoro itself, of which preserved, besides the model, many a few fragments of the vessel, was by the French.

emony of the marriage with the he most distinctive of the public s of Venice the great. Looking at and prints, we try to imagine the appeared in all of its magnificence arkation from between the two lumns of the Piazzetta, a start k place to the accompaniment of s, trumpet blasts, and the din of boat, incrusted with gold and silk and priceless tapestries, was ng palace, lit by a thousand lights. twenty boats, rowed also by stal- nen, it moved grandly across the toward the channel of the Lido, dmiral steering it. And after it boats came, all the gondolas of ich in those days were like the rges that we see now used for ne Venetian waters.

oubled the point of the Lido, the he Bucintoro faced the Adriatic. the air vibrated with acclama- crowd, the bells, and the cannon. vered heads, and standing, the ited the moment when the doge s the marriage ring—the signet of formed by three rich stones, the the onyx, and the lapis lazuli, and red with a book, the symbol of

for the ceremony arrived. The stood beside the doge, poured driatic a stream of clear water place where the ripples appeared rface of the sea the doge dropped riage ring, pronouncing solemn

ill not do. We must come back to h century. We want to go to the Fine Arts this afternoon, to see one's picture which represents of the ring, and which is con- most beautiful ceremonial picture Also there are in the gallery Bellini's art; and the gem of on is Titian's "Assumption." nted for the Church of the Frari, altars it once adorned. Though nis, the finest of its treasures, an church, which we go to next. h works of art, and splendid neighboring Council hall of 3. last place we visit, ranks for ty with the Sistine chapel and anto, beloved of the critics.

RENCES TO HELP THE TRAV- ELER.

HISTORY OF VENICE," by Will- ayer.
NETIA," by F. Marion Crawford. by Grant Allen.
DAYS," by F. Hopkinson Smith. F VENICE," by Ruskin.
N LIFE," by William Dean How-

ERS OF VENICE," by Mrs. Ol-

ARCHY OF VENICE," by George

e lets his characters indulge in ich are usually as unnecessary rritating. Mr. Warfield has a od those in the second act, when onvincing himself that Helen daughter, are especially inex- y would be bad under any con- ith such an actor playing the me positive blemishes on the Mr. Warfield's face and silent the soliloquies and asides are uous.

Quite a Feat.

e," began the poet, "a short wrote on 'Niagara Falls.' My it quite remarkable."
magine it was" replied the cally; "how did you manage aper from getting wet?"—Phil-

Selfish.

Ketcham has been married r."
was sorry to see it."
her sake or his?"
I wanted her."—Catholic Times

NEWS OF THE THEATERS.

THE FOOL'S REVENGE.

A Play in Three Acts.

BY

TOM TAYLOR.

Presented at the Colonial Theater, Chicago, April 26, 1906. The cast:

Antonio Manfredi, Lord of Faenza.....Mr. Frank Dyall
Orsino Malatesta, an old Condottiere.....Mr. Ivan F. Simpson
Bertuccio, a jester.....Mr. Willard
Il Conte Dall'Aquila, poet.Mr. William Sauter
Il Signore Torrelli, a noble.....Mr. Ernest Stallard
Lisa Maria Ordelaffi, a noble.....Mr. Walter Edmunds
Ricardo Ascoli, a Florentine envoy.....Mr. H. Barfoot
Ricardo, a chamberlain.....Mr. H. Cane
Francesca, wife of Malatesta...Miss Ruth Barry
Ginevra, Bentivoglio, wife of Manfredi.....Miss Mabel Dubois
Fiordelisa, daughter of Bertuccio.....Miss Alice Lonnon
Peppina, Bertuccio's servant.....Miss Rose Beaudet

Curiosity to see the performance of a play well known to the last generation undoubtedly drew a part of the large audience which on last night witnessed the appearance of E. H. Willard in a revival of Tom Taylor's play, "A Fool's Revenge." The reward was the development of a powerful, intense character-picture, which burned its way through the stilted, poetic formality of the play's phraseology and through the awkward heaviness of its slowly developed action.

The horrid malevolence of the unhappy hunchback was mirrored by the actor with a truthfulness so artistic that it almost repelled, but with no less of skill was the attempt of fatherly love conjured to illumine the character with the only human quality it really possesses. So the complete effect was one of sympathy for Bertuccio.

The acting of the rôle is the only thing that could have brought such a result. For better or worse, stage ideals have changed since "A Fool's Revenge" was written, and Mr. Willard conforms to none of the present.

Only when Mr. Willard was on the stage last night was it passable. He was given repeated and enthusiastic calls after each of the emotional scenes. It is noteworthy as a comment on the construction of the play that these acting opportunities, except in the closing scenes of the last act, were in the form of monologues.

The support of the company to strike a general and not unfair average, was bad.

AMONG THE NEW BOOKS

"PRE-RAPHAELITISM in its purity was the frank worship of nature, kept in check by selection and directed by the spirit of imaginative purpose," writes Mr. Holman Hunt in his history of "PRE-RAPHAELITISM AND THE PRE-RAPHAELITE BROTHERHOOD." He has devoted two volumes of over 500 pages each to this description of an influential artistic movement, interspersing his history, as needs must be, with much autobiographical matter. He expresses his dissatisfaction with almost all that has been written concerning the movement, and he endeavors, with a gravity which indicates how vital to him was the movement, to eradicate errors of popular opinion, to give credit where credit is due, and to make plain the motives and conditions of the brotherhood.

They desired their work to be, above all things, national; that is to say, to express to souls and the artistic instinct of Britishmen, believing that art is not merely the product of the individual, but that it is conscious and accumulative, and that to an extent one may take up an art where another leaves off. Raphael, they adduced in support of their argument, was one who represented the fruition of his artist race. Mr. Hunt believes that men of English birth and breed should not go among other nations to learn or perfect their art, but should remain at home, absorbing the deepest feelings of their nation, and working after the manner of their kind, until they are able to express with sincerity and passion the religious and other convictions of their own people. He believes the weakness of contemporary art to lie largely in the disengagement from conviction which the artist feels. He believes that the Englishman or the American transplanted to Paris or to Berlin suffers from his cosmopolitanism, becomes the slave of technique and the expositor of fancies and moods. Hunt desires him to utter his time and to indicate the passion of his race. In this sense he discerns art to have a distinct relation to morals. And this is, decade in and decade out, the involuntary postulate of the masses. The critic may divide his art and his morals as he pleases, but the layman wishes his art to mean something and to mean something good. It is an instinct of the human heart that it should, and however much the student may endeavor to bully the unprofessional world into the admission that art is its own justification, the obstinate public, clinging to the essentials of life, will honor only those who, painting excellently, have also painted with regard to good beauty. Evil beauty repels the Christian world. As half of a work of art is the appreciation brought to it by the understanding of the observer must supplement the product of the painter before the work has reached its perfect whole—so the work of a painter fails, if he does not voice the ideals of men. He reaches greatness by voicing the best of these ideals. The painter has endeavored to hold a more dignified place in the world of art, but it is notable that such a critic as Mr. Chesterton forbids him the right to do so, and Mr. Hunt is no less austere in his claim that the artist must have a good meaning to his work. He quotes Lord Leighton, who says: "There is no error deeper or more deadly than to say that the moral complexion, the ethos of the artist, does in truth tinge every work of his hand, and, fashion—in silence, with the certainty of fate—the course and current of his whole career. Believe me, whatever of dignity, whatever of strength we have within us will display and make strong the labors of our hands; whatever littleness degrades our spirits will lessen them and drag them down; whatever noble fire is in our hearts will burn also within our works; whatever purity is ours will chasten and exalt them. For, as we are, so our work is; and what we sow in our lives that, beyond a doubt, we shall reap, for good or ill, in the strengthening or defacing of the gifts that have fallen to our lot."

Holman Hunt's volumes are illustrated with reproductions of the work of the Pre-Raphaelites. The autobiographical portions of the book are, of course, peculiarly interesting. (The Macmillan company.)

ELIA W. PEATTIE.

HORSFORD'S ACID PHOSPHATE

Relieves Headache.

Caused by summer heat, overwork, nervous disorder or impaired digestion. Relieves quickly.

DEATHS.

[For other death notices see page 13.]

BURKE—James H. Burke, beloved husband of Mary E. Burke, nee Heaphy, April 26, at his residence, 189 N. Carpenter-st. Funeral Saturday, April 28, at 9 a. m., to St. Stephen's church; carriages to Calvary. Kindly omit flowers.

CONNELL—Whittier O'Donnell, son of Wm. and Alice O'Donnell, nee McNauly, 1009 Cliff-st., Park-av. Funeral Friday to Mt. Olivet.

FLOYD—Robert Lloyd, aged 53. Funeral from Sheldon's undertaking rooms, 230 W. Madison-st., Friday, April 27, at 10 a. m. Interment at Mount Carmel.

SMITH—Philip Smith, April 26, aged 63 years. Funeral from Sheldon's undertaking rooms, 230 W. Madison-st., Friday, April 27, at 8 p. m.

WILDER—C. W. Wilder, former superintendent of Smith & Co., 729 E. 51st-st. Particulars later.

PEGRAM—John Combe Pegram, at Corey Hill Hospital, Brookline, Mass., on Thursday, April 26, 1906, only son of John Combe and the late Sarah Homer Pegram, in the 36th year of his age.

THE HUB
HENRY C. LYTTON Pres.
Are Exclusive Distributors in this city for the

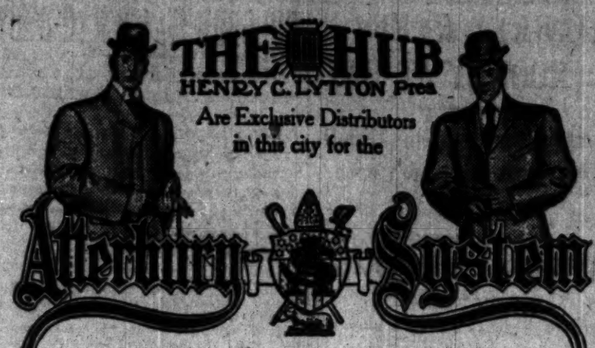

Atterbury System

The Habit of a Gentleman

Dress ten men in the average ready-made suits and they will all look alike. Dress them again in Atterbury suits and each will betray marked individuality. The reason for this is that Atterbury clothes are hand-made, and nothing short of this method will give to men's wear the harmony which determines the ideal from the commonplace.

Atterbury System Label on every garment

Atterbury Suits and Overcoats $20 to $40

The Atterbury System

Offices and Tailor Shops
110-112 Fifth Avenue, New York

Marshall Field and Company

SPRING SUITS

SPRING TOPCOATS

¶ Our Clothes for Men prove their excellence—today when they are bought as well as after several months of service. ¶ They are made by tailors who take pride in the character of their work—artists who are satisfied with nothing short of the highest perfection. ¶ Our Suits and Topcoats include the conservative as well as the more extreme fashions and the season's newest cloths. Suits, $16.00 to $45.00. Topcoats, $16.00 to $30.00.

MEN'S FANCY & WASH VESTS

¶ More of the styles which are immediately finding favor with business men have just been added to our lines—flannels in the latest checks and stripes, tattersall weaves in grays, tan linen, white and black effects, also white—prices from $2.50 to $10.00. ¶ Correctly tailored Evening Dress and Colored Tuxedo Vests, $4.50 to $15.00.

SECOND FLOOR NORTH ROOM

THE PRESENT PRE-EMINENCE OF OUR PIANOS is due to their splendid record of *thirty-three years' service.* Many manufacturers depend mainly on the appearance of their case designs to sell their instruments.

ADAM SCHAAF PIANOS

combine the finest musical qualities with great durability and artistic case designs—our cases are the finest examples of the cabinet maker's art. We realize, though, that pianos are purchased mainly for their musical qualities—their excellence of tone, responsiveness of action, etc.—hence that has ever been our first consideration.

We have about 200 upright pianos taken in exchange, of various makes, in first-class condition, which can be purchased from $100 to $175 each for cash or payments.

New pianos rented $3 and $4 per month; one year's rental allowed on purchase price. Pianos tuned, moved, repaired, stored and exchanged.

ADAM SCHAAF Manufacturer Grand and Upright Pianos
147-149 W. MADISON STREET, corner Union

TRIBUNE WANTS BRING RESULTS

Columbia 45 H. P. CARS To Frisco's Aid

Fire Chief Uses Three.

READ!

Too Much Can't Be Asked of Columbia Cars

POSTAL TELEGRAPH-CABLE COMPANY THE COMMERCIAL CABLE COMPANY.

TELEGRAM

40Ch Co Fn 12c 4.Pd

San Francisco Cal April 24-06

Electric Vehicle Co.,
Hartford Conn

Three of your 45 H P Columbias have been used by myself and assistants Shaughnessy and Willis continuously night and day since earthquake april 18 and are still in service the machines have conveyed us over our steepest grades to all parts of burning city Have had to run over the ruined streets cracked and piled up in many places with fallen brick stones and other debris. Their work has been perfect at all times and I marvel that any auto can stand up under such an unusual and severe test. Have been skeptic about automobiles previous to this great work but now give them my hearty endorsement

(John Dougherty
Acting Chief of San Francisco Fire Dept.)

Electric Vehicle Company, 1332-4 Michigan Ave.

Quick Service to and from California

Rock Island

Three fast trains daily, maintaining uninterrupted schedules between Oakland and Chicago, and Los Angeles and Chicago.

The Golden State Limited and California Fast Mail via El Paso and Los Angeles—lowest altitude route—affording daily thru Pullman service.

The California Express via Colorado Springs, to and from Oakland—daily Drawing-room Pullman and tri-weekly personally conducted Tourist sleepers.

By making deposit at our Chicago Ticket Office, transportation can be arranged by wire for friends or relatives from any point in California.

$62.50 for round trip first-class tickets Chicago to California and back, April 25 to May 5, inclusive. Return limit, July 31.

Tickets, berths, and full information from
A. B. SCHMIDT, General Agent Passenger Department,
ROCK ISLAND LINES,
Phone, Cent. 4446. 91 Adams Street, Chicago.

THE TONIC PAR EXCELLENCE
For Stomachal Diseases, Convalescence, Fevers, Etc.
USE QUINA-LAROCHE SIMPLE
and in cases of Anemia, Chlorosis, Consequences of Childbirth,
USE QUINA-LAROCHE FERRUGINOUS

Quina-Laroche

contains all the principal ingredients of the three best kinds of Cinchona-bark and is far superior to all other Quina wines.
Awarded Gold Medal at St. Louis
Sold by All Druggists.
E. FOUGERA & CO., Agents
New York

FOR FAILING STRENGTH

AMUSEMENTS.

STUDEBAKER MATINEE TOMORROW
"You seem to forget we're engaged."
The College Widow
HENRY W. SAVAGE'S Production of GEORGE ADE'S Great Comedy
"I forgot to tell you, it's off."

LA SALLE SOUVENIRS MAY 7.
More Times Than Any Other Play.
THE UMPIRE 233d Time
Next Matinee Tomorrow—25 and 50c.

INTERNATIONAL Daily Mats. 10c Nights 10-20-30
10 BIG Acts
W. S. CLEVELAND GREATER VAUDEVILLE
ELINORE SISTERS, DAVIS-MACAULEY "PAIR."

ACADEMY NIGHTS 15 to 75c MAT. SUN. Wed., Sat. 25c
THE EYE WITNESS
Next Week—DORA THORNE.

It PAYS to Advertise in THE TRIBUNE

AMUSEMENTS.

COLONIAL THEATER BEAUTIFUL
IN THE LOOP—RANDOLPH NEAR STATE
Regular Matinees Wed. and Sat.
Order by Mail or Phone Central 3033
MR. F. C. WILLARD TONIGHT—A Pair of Spectacles and The Man Who Was.
Next Monday Night—"BACK HOME"
FORTY-FIVE MINUTES FROM BROADWAY.
FAY TEMPLETON, VICTOR MOORE, and All.
Seats Now On Sale—50c to $1.50.

GRAND OPERA HOUSE
ALL FUN AND A YARD WIDE.
"Guaranteed to dispel the deepest melancholy and make a can-can dancer of a cynic."—The Inter Ocean.
BEFORE and AFTER
Leo Ditrichstein's Great Laughter Success.

GARRICK MATINEE TOMORROW
MEXICANA
CHRISTIE MACDONALD LOUIS HARRISON JOSEPH HERBERT
COMIC OPERA SUCCESS.

GREAT NORTHERN MAT. TOMORROW. ONE WEEK ONLY.
MASTER GABRIEL BUSTER BROWN
NEXT WEEK—TEXAS.

AMUSEMENTS.

ILLINOIS Evenings at 8. Matinee Tomorrow at 2.
E. H. SOTHERN
JULIA MARLOWE
In EVERY WAY SUPERIOR Shakespearean Productions.
THIS WEEK TWELFTH NIGHT
Next and Last Week—Monday, Tuesday and Wednesday: THE MERCHANT OF VENICE. Thursday, Friday, Saturday Matinee and Night: ROMEO AND JULIET.
Seats Selling for Remaining Performances.

CHICAGO OPERA HOUSE
"The Prettiest, most tuneful and best acted"—Journal.
BARGAIN MAT. SATURDAY.
THE THREE GRACES
TRIXIE FRIGANZA JOHN SLAVIN
MABEL BARRISON AMY RICARD
LaPETITE ADELAIDE & a Big Company

POWERS' 2 EVENINGS AT 8. MATS WED. AND SAT AT 2.
Prices { Wed. Matinee, 50c to $1.50. Eves. and Sat. Mat., 50c to $2.00.
Charles Dillingham Presents
MR. ROBERT LORAINE
And Company in Bernard Shaw's Comedy.
MAN AND SUPERMAN

ORCHESTRA HALL. 25, 75c, 50c, 25c.
THOMAS ORCHESTRA
FREDERICK STOCK, Conductor.
LAST CONCERTS
Today at 2:15; Tomorrow at 8:15. { CHARLOTTE DEMUTH WILLIAMS Violin Soloist. GLENN HALL, Tenor Soloist. W. MIDDELSCHULTE, Organist.

F. Wight Neumann Announces the Last Concert of the Season.
MUSIC HALL SUNDAY, APRIL 29, 3:30 —AT—
GEORGE HAMLIN TENOR
50c 75c $1

BASEBALL.
CINCINNATI vs.
CHICAGO CHAMPIONS
TODAY 3:30—WEST SIDE.

McVICKER'S JACOB LITT, Proprietor.
The Safest Theater in the World—40 Exits.
MRS. WIGGS OF THE CABBAGE PATCH
EVERY NIGHT. MATINEE TOMORROW.

AMUSEMENTS.

HELP NOW
Frisco Sufferers
AUDITORIUM
TODAY
AT 12:45 P. M. Sharp.
ACTORS' FUND BENEFIT
Has Been Changed to Meet the Immediate Needs of Our Sister City, San Francisco.
Under the Auspices of the Theater Managers' Association of Chicago.
Absolutely the Most Gigantic Bill Ever Presented in Chicago. Sure to Be Historical.
PRICES, 50c, 75c, $1.00, $1.50 & $2.00
And All for Suffering Humanity.

READY
AND WILL POSITIVELY APPEAR:
E. S. WILLARD
From the Colonial Theater.
E. H. SOTHERN
AND
JULIA MARLOWE
From the Illinois Theater.
ROBERT LORAINE
And
"MAN & SUPERMAN" CO.
From Powers' Theater.
"BEFORE AND AFTER"
From the Grand Opera House.
"THE COLLEGE WIDOW"
From the Studebaker Theater.
"MEXICANA"
From the Garrick Theater.
"Mrs. WIGGS OF THE CABBAGE PATCH"
From McVicker's Theater.
"THE THREE GRACES"
From the Chicago Opera House.
"BUSTER BROWN"
From the Great Northern Theater.
"THE UMPIRE"
From the La Salle Theater.
ADELAIDE KEIM
And Bush Temple Players.
PEOPLE'S STOCK CO.
Headliners from The MAJESTIC OLYMPIC AND HAYMARKET Theaters.
The Orchestra donated by Chicago Federation of Musicians under the direction of F. Timponi.

GOODRICH BOATS DAILY MAY 1st
2 Big Boats Will Go in service to
GRAND RAPIDS
FARE, $2.00
Muskegon, Grand Haven
FARE $1.50 7:45 P. M.
MILWAUKEE FARE $1.00 8 P. M. DAILY
Docks Foot of MICHIGAN AVENUE.
Staterooms and Cabins Are Steam Heated. Every Convenience for Comfort.

MAJESTIC
CONTINUOUS VAUDEVILLE
Chas. Govans & Company and Brothers. Morrills & Stetson. Al Carleton. Lucy & Lucier. Musical Simpsons. Elinor Proasi. Ed & Kittie Deagon. Sisters Simonair. Harry Morris. Mary Dupont & Co. Walter Stanton & Ballet. Madam Emmy's Pets. La Tell Brothers. Collins Brothers. Mlle. Dair. The Kinodrome. PRICES: 15-25-50-75c. Phone Cent. 6430

HAYMARKET
CONTINUOUS VAUDEVILLE
Watson, Hutchins & Edwards. Wynne Winslow. Le Musical Bryons—3. Dixon & Fields. Elinor Proasi. Ed & Kittie Deagon. Sisters Simonair. Harry Morris. Wormwood's Monkeys. Kennedy & Rooney. Palmer & Jolson. Dick Lynch. John & Alice McDowell. Frank La Dent. The Hittite Trio—3. The Kinodrome. Prices, 10,15,25,35,50c. Mats., 10,15,25c.

OLYMPIC
CONTINUOUS VAUDEVILLE
Walter Jones & Mabel Hite. Patrice & Company. John Birch. Chas. & Edna Harris. Charley Banks. Fred & Annie Feist. De Vera & De Vera. Dick Hobson. 8—The Allisons—3. Eleanor Falk. The Onlaw Trio. Kine & Gottbold. Mr. & Mrs. John Powers The La Moines. The Kinodrome. Burlangame Brothers. Prices: 10-15-25-35-50. Phone Main 3417.

COLUMBUS THE GOVERNOR'S PARDON.
Mats. Sun., Wed., Sat., 15, 25c; Nights 15, 25, 50c.
Next—THE HOMESEEKERS.

ALHAMBRA. Chas. E. Blaney Presents CAROLINE MAY :: THE FACTORY GIRL
10c and 20c Matinees Tues., Thur. and Sat.
Next—"THE FLAMING ARROW."

WHERE TO EAT

Good Luncheons
At Noon Time, Four O'Clock Teas, Evening Suppers and After Theater Refreshments at
Gunther's Confectionery, 212 STATE STREET

"VAUGHAN'S CHICAGO PARKS" LAWN SEED
The best permanent mixture. Makes close velvety turf. No foul seeds, no weeds. New crop, sure to grow. Write or call. Per lb., 25c; 5 lbs., $1.00; 10 lbs., $1.75. CALL FOR OUR SEED LIST.
Vaughan's Seeds 84 & 86 Randolph Street Chicago Illinois

FIELDERS SHINE IN THIS VICTORY.

Chicago Nationals' Outer Gardeners Perform Pyrotechnical Stunts.

BEAT CINCINNATI, 4 TO 2.

Schulte, Sheckard, and Slagle Back Up Lundgren with Some Great Catches.

Magnificent support, particularly in the outfield, enabled Carl Lundgren to register a hard earned victory over Cincinnati yesterday on the first appearance of the reds here this season, the margin at the finish being 4 to 2, although it did not look as big as that a couple of minutes before the end.

Chicago's Tri Sigma outfield—Schulte, Sheckard, and Slagle—performed seeming miracles behind Lundgren, all three of them slaughtering hits, intended to be longer lived, by great running catches. Two of the Sigmas—Sheckard and Schulte—also cut off runs at the plate when it appeared impossible to prevent them. Altogether it was a great day for outfielders, Hinchman and Barry of the visitors doing fine stunts against Chance's men.

Neither Lundgren nor Chech was at his best in the matter of control, as the home slabman gave six bases on balls and the visitor issued five passes. Both, however, were able, with the help of clean, fast support, to keep the hits well scattered with the exception of one bad inning apiece, and by an unusual coincidence both had their troubles in the third.

Star Catches.

It was in the second inning that Schulte performed his first defensive feat of great merit, when he pulled down a long, hard drive by Phelps, running back with the ball, and retired the side with two reds on bases, both of whom confidently expected to score on that rap.

Sheckard surpassed this catch in the third when he robbed Barry of a budding home run by a sprint which finished with a high jump and just did enable him to reach the ball in far left center. There was a red at first and one out at the time, and it saved at least two runs, although the reds made that number before the round was over. Lundgren followed the catch by passing Carr. Seymour and Delehanty came along with singles, which put Chech and Carr across the pan before Corcoran finally hit to Tinker for the third out.

Quickly Passed by Locals.

As if they had been waiting to allow the reds to kid themselves with the lead for a few minutes, Chance's men went after Chech in their half and wound up with three runs and the lead. One down, Lundgren walked and Chech helped things along nicely with a wild throw after stopping Slagle's little grounder, letting Carl to third and James to second. Sheckard pounded a hit to center, scoring Lundgren. Slagle followed Him home in a minute when Hinchman made a spectacular catch of Schulte's corking drive over his head. Sheckard reached second and scored on Chance's single to center. Steinfeldt forced the manager for the third out.

That round finished Cincinnati's scoring and most of Chicago's, but it wasn't for lack of opportunities. In the sixth Seymour walked, stole second, and reached third on Kling's wild throw before a red was dead, and when Delehanty hit a fly to deep right it looked like a tied score for sure. But Schulte shot the ball on a line to the plate, nipping Seymour, who thought he had oceans of time and ran into the ball instead of sliding. The double play saved the game. Slagle saved it again in the eighth by a stellar catch of Seymour's drive, which was ticketed for at least two sacks, for Delehanty followed with a long single which counted for naught.

Long Drive by Hinchman.

After threatening in nearly every inning the locals did put a run over in the eighth with Tinker's double, Evers' sacrifice, and Kling's fly to center. But in the ninth Hinchman raised a big scare by walloping a liner through left center almost to the clubhouse. Sheckard was after it like a greyhound, and a long throw, with a perfect relay by Tinker, caught Hinchman, who tried foolishly to stretch it into a home run, yards from the plate. If that didn't save the game it saved lots of worry, for it made the second out and Phelps's fly ended the game immediately. Score:

CINCINNATI.

	AB	R	BH	TB	BB	SH	SB	PO	A	E
Huggins, 2b	2	0	0	0	2	0	0	0	3	0
Barry, rf	3	0	0	0	0	0	0	1	0	0
Seymour, cf	3	0	1	1	1	0	1	2	0	0
Delehanty, 1b	3	0	1	1	0	0	0	9	0	0
Corcoran, ss	3	0	0	0	1	0	0	3	4	0
Hinchman, lf	4	0	1	2	0	0	0	2	0	0
Phelps, c	3	0	0	0	0	0	0	5	0	0
Chech, p	2	0	1	1	0	0	0	1	2	1
Totals	29	2	6	9	6	0	1	24	15	1

CHICAGO.

	AB	R	BH	TB	BB	SH	SB	PO	A	E
Slagle, cf	4	1	2	2	0	0	0	2	0	0
Sheckard, rf	4	1	2	2	0	0	0	2	1	0
Schulte, rf	4	0	2	2	0	0	0	5	0	0
Chance, 1b	3	1	1	1	1	0	1	10	0	0
Steinfeldt, 3b	4	0	1	1	0	0	0	1	1	0
Tinker, ss	4	1	1	2	0	0	0	1	4	0
Evers, 2b	3	0	0	0	1	0	0	4	1	0
Kling, c	3	0	1	1	0	0	0	4	1	0
Lundgren, p	3	1	0	0	1	0	0	0	3	0
Totals	32	4	7	8	5	0	1	27	11	0

Cincinnati	0	0	2	0	0	0	0	0	0	2
Chicago	0	0	3	0	0	0	0	0	1	4

Two base hits—Delehanty, Tinker. Three base hit—Hinchman. Struck out—By Lundgren, Carr 2, Huggins, Chech, Barry; by Chech, Steinfeldt. Double play—Schulte-Kling. Left on bases—Chicago, 8; Cincinnati, 6. Time—1:55. Umpires—Carpenter and Klem.

Notes of the Nationals' Game.

Cincinnati again today and tomorrow.

Chicago's outfield accepted eight chances and only three of the flies captured looked as if they could be reached when they started.

Carr saved his infielders a couple of wild throws by hockey one handed stabs which would have been out of reach for a first baseman of average height.

There won't be much longer hits than Hinchman's this year, for the ball almost had reached the fence close to the clubhouse when Sheckard picked it up.

Lundgren had the shade in pitching all the way. He was hit for six safeties against seven off Chech, and, although he gave one more pass, Carl struck out five batsmen to one for the red slabman.

Kling's overthrow to second in the sixth was the only slip the locals made and that cost nothing in the end. Chech's wild throw was Cincinnati's only blot, but it came when it cost at least two runs in the third inning.

Runs looked certain in Chicago's half of the fifth, when Sheckard led off with a pass, Schulte beat out a bunt, which Phelps tried to field, and Chance sacrificed, putting men at third and second with one out. But Chech tightened and fanned Steinfeldt, the only Chicagoan to strike out, and Tinker hit a roller to short.

If their lack of headwork yesterday was a fair sample it is no wonder the reds don't win. In the first inning, with Huggins at first and none out, the runner started for second and Barry made no offer to hit the ball which came over the plate. In the sixth, Seymour could have scored on Delehanty's fly, despite Schulte's marvelous throw, if he had been willing to slide, and in the ninth Hinchman could have scored on Phelps' fly if he had been stopped at third instead of being sent home on a long chance when one run was no use to Cincinnati without another to go with it.

GIANTS WIN FROM PHILLIES.

Champions Defeat Duffy's Men Four to Three—Manager McGraw Is Ordered Off the Grounds.

New York, April 26.—New York scored a victory over Philadelphia today. In the sixth inning McGraw had some words with Umpire Conway, who ordered him off the field. McGraw refused to go and Conway called upon a policeman to enforce his order, but McGraw went through an exit under the grandstand. Score:

Philadel.	R	H	P	A	E	New York.	R	H	P	A	E
Thomas, cf	1	0	3	1	0	Browne, rf	1	0	1	0	0
Geason, 3b	1	1	1	2	0	Devlin, 3b	0	0	1	2	0
Ward, 2b	0	0	0	2	1	McGann, 1b	1	1	9	0	0
McGee, lf	1	1	1	1	0	Mertes, lf	0	0	2	0	0
Titus, rf	0	0	1	1	0	Strang, lf	0	0	3	0	0
Dooin, c	0	0	6	1	0	Bowerman, c	0	0	4	1	0
Doolin, ss	0	0	4	3	0	Devlin, 2b	0	0	2	3	0
Pittinger, p	0	0	0	5	0	Gilbert, 2b	0	0	0	0	0
						Bowerman, c	0	0	1	0	0
						Taylor, p	0	0	0	1	0
						†Marshall	0	1	0	0	0
Totals	3	3	*26	16	3	Totals	4	6	27	8	1

†Batted for Taylor in ninth inning.

Philadelphia	1	0	0	0	0	0	0	0	0	1—1
New York	2	0	0	0	0	0	0	1	1	*—4

Home run—McGee. Sacrifice hits—Geason, Strang. Stolen bases—Geason (2), Strang (3). Double play—Thomas-Bransfield. Bases on balls—Off Pittinger, 3; off Taylor, 1. Hit by pitched balls—By Pittinger, 2. Struck out—By Pittinger, 4; by Taylor, 8. Wild pitch—Pittinger. Time—1:52. Umpires—Conway and Emslie.

TEN RUNS IN THE EIGHTH.

Illinois Nine Makes a Strong Finish and Defeats Notre Dame, Twelve to Nine.

Notre Dame, Ind., April 26.—[Special.]—Illinois made a terrific finish today and beat Notre Dame out, 12 to 9. Pierce was in the box for the locals and held the visitors to two scattered hits for seven innings, but in the eighth he went up in the air with others of his team, and ten Illinois men crossed the plate. Juul was hit hard. Murray's long drive was good for a home run in the ninth. Score:

Notre Dame.	R	H	P	A	E	Illinois.	R	H	P	A	E
Bonnam, rf	2	1	1	0	1	Vander't, 3b	0	0	2	3	1
McNeru'y, 2b	2	2	0	3	1	Brooks, 2b	2	1	0	2	0
Farab'gh, lf	0	0	0	0	0	Demmitt, cf	2	2	2	0	0
Murray, c	2	2	3	3	0	Dicke, ss	2	2	1	2	0
Stopper, 1b	0	0	10	0	2	Barrith'n, lf	2	1	0	0	1
Brogan, 3b	1	1	1	2	1	Pope, rf	2	2	1	0	0
Sheehan, cf	1	1	2	0	0	Snyder, 1b	1	0	10	0	2
Shea, ss	0	0	0	4	0	Byers, c	1	1	9	1	2
Pierce, p	0	0	0	1	0	Juul, p	1	1	1	3	0
*McCarthy	1	0	0	0	0						
Ogerman, p	1	0	0	1	0						
Totals	9	8	27	15	5	Totals	12	9	27	11	6

*Batted for Brogan in ninth.

Notre Dame	1	0	2	3	0	0	1	2	1	—9
Illinois	0	0	0	0	1	0	1	10	0	—12

Home runs—Murray. Three base hits—Pope, Demmitt. Two base hit—Murray. Bases on balls—Off Pierce, 2; off Juul, 5. Struck out—By Pierce, 3; by Juul, 5. Hit by pitcher—Carrithers. Passed balls—Byers, 2. Umpire—Clarke. Time—2:00. Attendance, 700.

Washington, 5; New York, 3.

Washington, D. C., April 26.—Washington won an exciting game from New York today, 5 to 3. Chesbro was again taken from the box, Griffith relieving him. The batting and pitching of Kitson and the fielding of Schaly and Williams were the features. Score:

Wash'ton.	R	H	P	A	E	New York.	R	H	P	A	E
Nill, ss	1	2	0	2	0	Dough'ty, lf	0	0	1	0	0
Schaly, 2b	0	1	1	0	0	Dar'ton, 2b	0	0	2	4	0
Hickman, rf	0	1	3	0	0	Williams, 2b	0	2	3	2	0
Cross, 3b	1	1	0	3	0	Laporte, 3b	0	0	1	1	1
Anderson, lf	0	1	1	0	0	Conroy, cf	0	0	2	0	0
Stahl, 1b	0	0	10	0	0	Chase, 1b	1	2	11	1	0
Jones, cf	1	2	2	4	0	Elberf'd, ss	1	2	3	5	0
Kittredge, c	0	1	6	2	0	Clinch'w, c	0	1	6	2	0
Kitson, p	1	1	3	0	2	Chesbro, p	0	1	0	0	0
						Griffith, p	0	0	0	1	2
Totals	5	12	27	13	0	Totals	3	8	10	24	15

Washington	1	0	1	0	1	0	0	2	*—	5
New York	1	1	0	1	0	0	0	0	—3	

Two base hits—Williams, Hickman, Kitson, Anderson, Three base hits—Nill, Williams. Sacrifice hit—Nill. Stolen bases—Jones, Chase, Elberfeld. Double plays—Griffith-Kleinow-Chase, Williams-Laporte. First base on balls—Off Chesbro, 3; off Griffith, 1. Hit by pitched ball—By Kitson, 1. Struck out—By Kitson, 2; by Chesbro, 2; by Griffith, 1. Hit by pitched ball—By Kitson, 1. Wild pitch—Griffith. Time—2:05. Umpire—Sheridan.

Detroit, 3; Cleveland, 2.

Detroit, Mich., April 26.—Detroit beat Cleveland 3 to 2 in a hard fought battle. Hess became a little unsteady in the eighth, and, with McIntyre at first on a base on balls and two out, Cobb hit for three bases. Errors and unsteady fielding helped the making of all the other runs. Score:

Detroit.	R	H	P	A	E	Cleveland.	R	H	P	A	E
Jones, cf	0	1	3	0	0	Bay, cf	0	0	1	0	0
Lindsay, 1b	0	1	9	1	0	Hinkle, 3b	0	0	0	2	0
McIntyre, lf	1	0	0	1	0	Flick, rf	1	1	2	0	0
Cobb, rf	1	0	0	0	1	Lajoie, 2b	1	2	2	3	1
Schaefer, 2b	0	0	1	3	0	Bemis, lf	0	0	1	0	0
Coughlin, 3b	0	0	2	1	0	Jackson, lf	0	0	1	0	0
O'Leary, ss	1	1	1	7	0	Stovall, 1b	0	0	9	0	0
Payne, c	0	1	5	1	0	Bellow'n, c	0	1	6	2	0
Silver, p	0	0	0	0	0	Hess, p	0	0	0	2	0
						*Bemis	0	1	0	0	0
Totals	3	4	27	13	3	Totals	2	6	24	11	1

*Batted for Buelow in ninth.

Detroit	0	0	0	0	0	0	0	3	0	—3
Cleveland	0	0	0	1	0	0	1	0	0	—2

Two base hit—Bemis. Three base hit—Cobb. Sacrifice hit—Silver. Stolen base—Jackson. Bases on balls—Off Siever, 1; off Hess, 3. Struck out—By Siever, 2; by Hess, 4. Wild pitch—Hess. Time—1:40. Umpire—O'Loughlin.

BOSTON RUNS UP BIG SCORE.

Collins' Men Defeat Athletics by One Sided Count of 12 to 0—Good Pitching by Winter.

Philadelphia, Pa., April 26.—The champions put up a wretched game today and were easily defeated by Boston. Winter pitched a high class game and was excellently supported. Score:

Boston.	R	H	P	A	E	Philadel.	R	H	P	A	E
Selbach, lf	2	1	2	0	0	Hartsel, lf	0	1	2	0	0
Collins, 3b	2	2	1	2	0	Oldring, rf	0	0	1	0	0
Stahl, cf	1	2	2	0	0	Barbeau, 3b	0	0	2	3	2
Parent, ss	0	0	1	2	1	Davis, 1b	0	1	12	0	0
Criger, c	0	0	7	0	0	Murphy, cf	0	0	2	0	0
Grimsh'w, 1b	2	4	10	1	0	Murphy, 2b	0	0	0	2	2
Ferris, 2b	1	1	1	3	0	Cross, ss	0	0	1	2	2
Graham, c	0	2	7	1	0	Powers, c	0	0	4	1	0
Winter, p	2	0	1	1	1	Coakley, p	0	0	0	0	0
						Bartley, p	0	0	0	1	2
Totals	12	11	27	8	2	Totals	0	4	27	13	7

Boston	2	1	0	0	1	2	6	0	0	—12
Philadelphia	0	0	0	0	0	0	0	0	0	—0

Stolen bases—Hartsel, Winter, Selbach. Two base hits—Grimshaw, Barbeau, Seybold. Three base hit—Grimshaw. Sacrifice hits—Ferris, Parent [2]. Double plays—Graham-Collins. Struck out—By Coakley, 2; by Bartley, 2; by Winter, 8. Bases on balls—Off Coakley, 2; off Bartley, 6; off Winter, 1. Hits—Off Coakley, 5 in 5 innings. Wild pitch—Bartley. Time—2:05. Umpires—Hurst and Evans.

Washington, 5; New York, 3.

Washington, D. C., April 26.—Washington won an exciting game from New York today, 5 to 3. Chesbro was again taken from the box, Griffith relieving him. The batting and pitching of Kitson and the fielding of Schaly and Williams were the features. Score:

Wash'ton.	R	H	P	A	E	New York.	R	H	P	A	E
Nill, ss	1	2	0	2	0	Dough'ty, lf	0	0	1	0	0
Schaly, 2b	0	1	1	0	0	Dar'ton, 2b	0	0	2	4	0
Hickman, rf	0	1	3	0	0	Williams, 2b	0	2	3	2	0
Cross, 3b	1	1	0	3	0	Laporte, 3b	0	0	1	1	1
Anderson, lf	0	1	1	0	0	Conroy, cf	0	0	2	0	0
Stahl, 1b	0	0	10	0	0	Chase, 1b	1	2	11	1	0
Jones, cf	1	2	2	4	0	Elberf'd, ss	1	2	3	5	0
Kittredge, c	0	1	6	2	0	Clinch'w, c	0	1	6	2	0
Kitson, p	1	1	3	0	2	Chesbro, p	0	1	0	0	0
						Griffith, p	0	0	0	1	2
Totals	5	12	27	13	0	Totals	3	8	10	24	15

Washington	1	0	1	0	1	0	0	2	*—	5
New York	1	1	0	1	0	0	0	0	—3	

Two base hits—Williams, Hickman, Kitson. Anderson. Three base hit—Nill. Stolen bases—Jones, Chase, Elberfeld. Double plays—Griffith-Kleinow-Chase, Williams-Laporte. First base on balls—Off Chesbro, 3; off Griffith, 1. Hit by pitched ball—By Kitson, 1. Struck out—By Kitson, 2; by Chesbro, 2; by Griffith, 1. Hit by pitched ball—By Kitson, 1. Wild pitch—Griffith. Time—2:05. Umpire—Sheridan.

Detroit, 3; Cleveland, 2.

Detroit, Mich., April 26.—Detroit beat Cleveland 3 to 2 in a hard fought battle. Hess became a little unsteady in the eighth, and, with McIntyre at first on a base on balls and two out, Cobb hit for three bases. Errors and unsteady fielding helped the making of all the other runs. Score:

Detroit.	R	H	P	A	E	Cleveland.	R	H	P	A	E
Jones, cf	0	1	3	0	0	Bay, cf	0	0	1	0	0
Lindsay, 1b	0	1	9	1	0	Hinkle, 3b	0	0	0	2	0
McIntyre, lf	1	0	0	1	0	Flick, rf	1	1	2	0	0
Cobb, rf	1	0	0	0	1	Lajoie, 2b	1	2	2	3	1
Schaefer, 2b	0	0	1	3	0	Bemis, lf	0	0	1	0	0
Coughlin, 3b	0	0	2	1	0	Jackson, lf	0	0	1	0	0
O'Leary, ss	1	1	1	7	0	Stovall, 1b	0	0	9	0	0
Payne, c	0	1	5	1	0	Bellow'n, c	0	1	6	2	0
Silver, p	0	0	0	0	0	Hess, p	0	0	0	2	0
						*Bemis	0	1	0	0	0
Totals	3	4	27	13	3	Totals	2	6	24	11	1

*Batted for Buelow in ninth.

Detroit	0	0	0	0	0	0	0	3	0	—3
Cleveland	0	0	0	1	0	0	1	0	0	—2

Two base hit—Bemis. Three base hit—Cobb. Sacrifice hit—Siever. Stolen base—Jackson. Bases on balls—Off Siever, 1; off Hess, 3. Struck out—By Siever, 2; by Hess, 4. Wild pitch—Hess. Time—1:40. Umpire—O'Loughlin.

TEN RUNS IN THE EIGHTH.

Illinois Nine Makes a Strong Finish and Defeats Notre Dame, Twelve to Nine.

Notre Dame, Ind., April 26.—[Special.]—Illinois made a terrific finish today and beat Notre Dame out, 12 to 9. Pierce was in the box for the locals and held the visitors to two scattered hits for seven innings, but in the eighth he went up in the air with others of his team, and ten Illinois men crossed the plate. Juul was hit hard. Murray's long drive was good for a home run in the ninth. Score:

Notre Dame.	R	H	P	A	E	Illinois.	R	H	P	A	E
Bonnam, rf	2	1	1	0	1	Vander't, 3b	0	0	2	3	1
McNeru'y, 2b	2	2	0	3	1	Brooks, 2b	2	1	0	2	0
Farab'gh, lf	0	0	0	0	0	Demmitt, cf	2	2	2	0	0
Murray, c	2	2	3	3	0	Dicke, ss	2	2	1	2	0
Stopper, 1b	0	0	10	0	2	Barrith'n, lf	2	1	0	0	1
Brogan, 3b	1	1	1	2	1	Pope, rf	2	2	1	0	0
Sheehan, cf	1	1	2	0	0	Snyder, 1b	1	0	10	0	2
Shea, ss	0	0	0	4	0	Byers, c	1	1	9	1	2
Pierce, p	0	0	0	1	0	Juul, p	1	1	1	3	0
*McCarthy	1	0	0	0	0						
Ogerman, p	1	0	0	1	0						
Totals	9	8	27	15	5	Totals	12	9	27	11	6

*Batted for Brogan in ninth.

Notre Dame	1	0	2	3	0	0	1	2	1	—9
Illinois	0	0	0	0	1	0	1	10	0	—12

Home runs—Murray. Three base hits—Pope, Demmitt. Two base hit—Murray. Bases on balls—Off Pierce, 2; off Juul, 5. Struck out—By Pierce, 3; by Juul, 5. Hit by pitcher—Carrithers. Passed balls—Byers, 2. Umpire—Clarke. Time—2:00. Attendance, 700.

Washington, 5; New York, 3.

Washington, D. C., April 26.—Washington won an exciting game from New York today, 5 to 3. Chesbro was again taken from the box, Griffith relieving him. The batting and pitching of Kitson and the fielding of Schaly and Williams were the features. Score:

Wash'ton.	R	H	P	A	E	New York.	R	H	P	A	E
Nill, ss	1	2	0	2	0	Dough'ty, lf	0	0	1	0	0
Schaly, 2b	0	1	1	0	0	Dar'ton, 2b	0	0	2	4	0
Hickman, rf	0	1	3	0	0	Williams, 2b	0	2	3	2	0
Cross, 3b	1	1	0	3	0	Laporte, 3b	0	0	1	1	1
Anderson, lf	0	1	1	0	0	Conroy, cf	0	0	2	0	0
Stahl, 1b	0	0	10	0	0	Chase, 1b	1	2	11	1	0
Jones, cf	1	2	2	4	0	Elberf'd, ss	1	2	3	5	0
Kittredge, c	0	1	6	2	0	Clinch'w, c	0	1	6	2	0
Kitson, p	1	1	3	0	2	Chesbro, p	0	1	0	0	0
						Griffith, p	0	0	0	1	2
Totals	5	12	27	13	0	Totals	3	8	10	24	15

Washington	1	0	1	0	1	0	0	2	*—	5
New York	1	1	0	1	0	0	0	0	—3	

Two base hits—Williams, Hickman, Kitson. Anderson. Three base hit—Nill. Stolen bases—Jones, Chase, Elberfeld. Double plays—Griffith-Kleinow-Chase, Williams-Laporte. First base on balls—Off Chesbro, 3; off Griffith, 1. Hit by pitched ball—By Kitson, 1. Struck out—By Kitson, 2; by Chesbro, 2; by Griffith, 1. Hit by pitched ball—By Kitson, 1. Wild pitch—Griffith. Time—2:05. Umpire—Sheridan.

Detroit, 3; Cleveland, 2.

Detroit, Mich., April 26.—Detroit beat Cleveland 3 to 2 in a hard fought battle. Hess became a little unsteady in the eighth, and, with McIntyre at first on a base on balls and two out, Cobb hit for three bases. Errors and unsteady fielding helped the making of all the other runs. Score:

Detroit.	R	H	P	A	E	Cleveland.	R	H	P	A	E
Jones, cf	0	1	3	0	0	Bay, cf	0	0	1	0	0
Lindsay, 1b	0	1	9	1	0	Hinkle, 3b	0	0	0	2	0
McIntyre, lf	1	0	0	1	0	Flick, rf	1	1	2	0	0
Cobb, rf	1	0	0	0	1	Lajoie, 2b	1	2	2	3	1
Schaefer, 2b	0	0	1	3	0	Bemis, lf	0	0	1	0	0
Coughlin, 3b	0	0	2	1	0	Jackson, lf	0	0	1	0	0
O'Leary, ss	1	1	1	7	0	Stovall, 1b	0	0	9	0	0
Payne, c	0	1	5	1	0	Bellow'n, c	0	1	6	2	0
Silver, p	0	0	0	0	0	Hess, p	0	0	0	2	0
						*Bemis	0	1	0	0	0
Totals	3	4	27	13	3	Totals	2	6	24	11	1

*Batted for Buelow in ninth.

Detroit	0	0	0	0	0	0	0	3	0	—3
Cleveland	0	0	0	1	0	0	1	0	0	—2

Two base hit—Bemis. Three base hit—Cobb. Sacrifice hit—Siever. Stolen base—Jackson. Bases on balls—Off Siever, 1; off Hess, 3. Struck out—By Siever, 2; by Hess, 4. Wild pitch—Hess. Time—1:40. Umpire—O'Loughlin.

GIANTS WIN FROM PHILLIES.

Champions Defeat Duffy's Men Four to Three—Manager McGraw Is Ordered Off the Grounds.

New York, April 26.—New York scored a victory over Philadelphia today. In the sixth inning McGraw had some words with Umpire Conway, who ordered him off the field. McGraw refused to go and Conway called upon a policeman to enforce his order, but McGraw went through an exit under the grandstand. Score:

Philadel.	R	H	P	A	E	New York.	R	H	P	A	E
Thomas, cf	1	0	3	1	0	Browne, rf	1	0	1	0	0
Geason, 3b	1	1	1	2	0	Devlin, 3b	0	0	1	2	0
Ward, 2b	0	0	0	2	1	McGann, 1b	1	1	9	0	0
McGee, lf	1	1	1	1	0	Mertes, lf	0	0	2	0	0
Titus, rf	0	0	1	1	0	Strang, lf	0	0	3	0	0
Dooin, c	0	0	6	1	0	Bowerman, c	0	0	4	1	0
Doolin, ss	0	0	4	3	0	Devlin, 2b	0	0	2	3	0
Pittinger, p	0	0	0	5	0	Gilbert, 2b	0	0	0	0	0
						Bowerman, c	0	0	1	0	0
						Taylor, p	0	0	0	1	0
						†Marshall	0	1	0	0	0
Totals	3	3	*26	16	3	Totals	4	6	27	8	1

†Batted for Taylor in ninth inning.

Philadelphia	1	0	0	0	0	0	0	0	0	—1
New York	2	0	0	0	0	0	0	1	1	*—4

Home run—McGee. Sacrifice hits—Geason, Strang. Stolen bases—Geason (2), Strang (3). Double play—Thomas-Bransfield. Bases on balls—Off Pittinger, 3; off Taylor, 1. Hit by pitched balls—By Pittinger, 2. Struck out—By Pittinger, 4; by Taylor, 8. Wild pitch—Pittinger. Time—1:52. Umpires—Conway and Emslie.

Brooklyn, 3; Boston, 1.

Boston, Mass., April 26.—Brooklyn defeated the local team today for the first time this season by bunching hits, assisted by Pfeffer's wildness. Score:

Boston.	R	H	P	A	E	Brooklyn.	R	H	P	A	E

VICHY-CELESTINS

THE GENUINE

Natural Alkaline Water

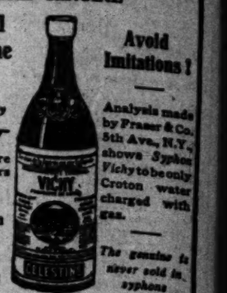

Avoid Imitations!

Analysis made by Fraser & Co. 5th Ave., N.Y., shows Vichy to be only Vichy to be only Croton water charged with gas.

The genuine is never sold in syphons

Ask Your Physician

KE HORSES ARE WINNERS N TWO RACES AT AQUEDUCT.

cloth Captures Flushing Stakes d Rebo a Purse Event—First Vic- y for Sydney Paget.

York, April 26.—[Special.]—John A. won two races at Aqueduct today with nd Broadcloth, both odds on favorites. dcloth was victorious in the Flushing , for 3 year olds, at a mile. Though y touched in the wind, he made all the g and came down the long home- in the teeth of a heavy gale an im- e winner. Little Garner landed him wire a length in front of Grenade, the beating Ebony a head for the place. ile was turned in 1:40 2-5. Broadcloth up $1,500 over his entered price. won the first event, at six and a half s, in genuine spreadeagle style. He to the front quickly, and Garner eat still the rest of the journey. Mr. s gelding breezing past the judges margin of five lengths in 1:21. Con- , 6 to 1, got the place from Colossal, by three lengths.

Crochett, the favorite in the handicap chase, after leading nearly a mile and quarters, tired under his heavy im- nd T. Hitchcock Jr.'s Phantom, the choice, beat him home in a drive by a of lengths. J. W. Colt's Prince of which was poorly ridden, was third, a and a half away. Divider, an out- ell at the water jump.

First for Sydney Paget.

y Paget won his first race of the sea- en Mexican Silver made a show of ls in the third event, for 2 year olds, n in a canter by five lengths in :55 4-5. ate ran second, with R. T. Wilson onfort two lengths back. Newton ton's Greeno, the favorite, never was nt.

Amelia, with Tradition scratched, rohibitive favorite for the handicap rlongs, and won as she pleased. She Casabianca at the head of the stretch e down to the wire in hand with four to the good. Casamandra, well backed place, took it from Yazd, 12 to 1, by length.

Aqueduct Summaries.

ace, selling, 13-16 mile—Rebo, 107 pounds 11 to 20, won; Consideration, 112 (Crim- to 1, second; Colossal, 110 (Knight), 3 to 1, Time, 1:21. Parkville, Warning, Law- ean Spray, and D'Arkie ran.

race, 2¼ miles—Phantom- ds (Ray), 13 to 5, won; Ben Crockett, 110 r), 13 to 20, second; Prince of Pilsen, 109 l), 5 to 1, third. Time, 4:11. Divider fell ace, 9-16 mile, selling—Mexican Silver, 98 Horner), 13 to 5, won; Black Mate, 105 , 5 to 1, second; Monfort, 101 (Powers), 6 to 1, third. Time, 0:55 4-5. Yosemite, Bob Marks, Affinity, Sandossele, Acrobat, Hal- Quagga ran.

race, Flushing stakes, 1 mile, selling— , 98 pounds (Garner), 7 to 10, won; 109 (Fitzp), 8 to 1, second; Ebony, 118 , 5 to 1, third. Time, 1:40 2-5. Red Friar, e New York, Gladys Alleen, Bryan Collins and

ace, ¾ mile—Lady Amelia, 122 pounds), 1 to 6, won; Golden Age, 120 pounds (Mar- 1, won; Moyea, 110 (Smithson), 4 to 1, ommunipaw, 110 (Treubel), 40 to 1, third. 4-5. Ainsworth, Puisant, Compensa- dal, Mirza, Taunt, and Star of Kumpa-

Jamaica Entries.

e, ¾ mile, selling—Hands Across, Rota- pounds; Subtle, Monacodor, 108; Ballot Killkare, 104; Toots Mook, 101; Bessie Renault, 101; Greenland, 100; Cinna, 96; Little Ben, Progress, St. Estephe, 91 rus, 91.

ace, 1 mile and 70 yards, selling—Holle- Donahue, King's Gem, 106 pounds er, 107; Watar Bearer, 108; Lillie, Flana- Orrlamore, Reldmore, 101; Deuxtemps.

e, the Elmhurst, ¾ mile, selling—Royal pounds; Campalgner, 105; Spray, 103; Killer, 102; Sally Preston, 99; Frank esey, 97; Athens, Little Ruth, Lester

ace, the Paumonok handicap, ¾ mile- ross, 116 pounds; Diamond, 111; Fly- Monet, 108; Grapple, 100; Bohemian, 97; Hand and Trus, 96; Zienap, 93; Dou 92; Inquisitor, 90.

e, 1 1-16 miles, selling—Carosal, Yor- Calvin Demarest, 110 pounds; Shoebot t, 107; Bowling Brook, Aucassin, Sam- rris, 105; Telephone, Jane Holly, 103; Ma, 104; Juanita, 99.

ace, handicap, 3 year olds fillies, ¾ mile- on, Clare Russell, Economy, Alta Ta- a, Toddles, 109 pounds.

ok Judge Loughman Ill.

Tenn., April 26.—[Special.]—James who has been acting as paddock judge as filled the same position at Wash- t, Harlem, and Oaklawn for several taken suddenly ill today and was sent n Chicago tonight.

ND HOPPE IN THE CITY.

ts Are Arriving for the Ap- ching Professional Balk Line Tournament.

, the French expert, and Willie Hoppe, k line champion, the advance guard of nals who are to take part in the 18.2 t Orchestra hall, arrived in Chicago Hoppe has arranged to do his pre- k at Schaefer's instead of Bensinger's. ill be seen at Mussey's, where he is lay a six nights' match, 8,000 against Calvin Demarest. The opening of the beam set for May 5, but failure to orm for the table and other important s in time might necessitate a post- until May 7. Should the tourney not the latter date, Cure and Demarest heir six nights' session next Monday d of Saturday night, as previously chaefer will not reach town until May engagements at Trenton and Balti- n may drop in any day, but Sissson n New York until May 4.

er's.—Baggott, 175, defeated Barrett, ine 175 to 155. Walker and Thomp- 's—Jones and Newland, 45, defeated Austin, 45 in the three cushion team o 26. Thomas and Ford play Krus- ort tonight.

has put the rose thoughts of every

Caroline egar

y admit that you uch a smoke for its hand-made prod- cest of Cuban leaf.

e different sizes 25c to 50c each.

erywhere.

ROS., Makers.

WHEAT LAZY AND WEAKER

FORECAST OF RAIN IN KANSAS AFFECTS DULL MARKET.

Shorts' Fears Calmed by Promise of Moisture for Reported Damaged Districts—Price Current Bearish—Smaller Argentine Shipments Estimated—Possible Strike Troubles on Great Lakes Hurt Corn Market—Oats Narrow.

The lazy bug, inoculated with the virus of weakness, stung the wheat market yesterday. The session was easily the drowsiest of the year, the pit at times being so sleepy that yawns figured as the feature. Prices kept within the range of a cent, showing a shade stronger early, but soon easing off to a decline, the extent of which at the finish was ¾c for May, ½@¾c for July, and ¼@¾c for September. Much of the news was of a bearish sort, but in the face of it there was no disposition to venture far from shore. The "crop killer" continued to send in damage talk from sections of the winter belt, but his talk was largely overcome by predictions of rain for the moisture needing parts, and by authoritative reiteration of continued fine condition of the growing crop. The final prices were 79¾@¾c for May, 79¼c for July, and 77¾@78c for September.

Range of Active Futures.

WHEAT.

	Open.	High.	Low.	Close—Apr. 26.	Close—Apr. 25.
May	80-80¼	80¾-⅞	79½	79¾-¾	80¼-½
July	79¾-¾	79½	78¾	79¼	79¾-¼
Sept	78¼-78	78¼	77¾	77¾-⅝	78¼

CORN.

May	46¾	47	46¾	46¾-¾	46¾-⅞
July	46-46¼	46¼	45¾	45¾	46¼
Sept	46¼-46¾	46¾	46-¼	46-¼	46¼-⅜

OATS.

May	32¾	32¾	32¾	32¾-½	32¾
July	31	31¼-⅜	30¾-½	30½	31
Sept	29	29¼	28¾	28¼	29

MESS PORK.

May	16.72½	15.72½	15.60	15.60	16.72½
July	15.97½	16.00	15.82½	15.85	15.95
Sept	15.96	15.95	15.82½	15.82½	15.82½

LARD.

May	8.62½	8.67	8.57½	8.57½	8.60
July	8.77½	8.80	8.70	8.70	8.72½
Sept	8.87½	8.92½	8.82½	8.85	8.85

SHORT RIBS.

May	8.65	8.67½	8.52½	8.52½	8.55
July	8.70	8.72½	8.65	8.65	8.67½
Sept	8.77½	8.77½	8.70	8.70	8.75

In the early trading the May firmed to a little over the previous closing quotation, but the prediction of moisture for the winter seeding sections of Kansas prompted the display of more confidence on the part of the bears, and prices soon began to ease off. The opening cables were disappointing to the bulls, but they later came back higher, chiefly on the report of a possible strike on the great lakes after May 1. Continental markets were mixed, some being higher and some lower. Some of the selling of May suggested eastern liquidation. Several important interests bought the July and September against sales of the nearby delivery, believing much of the talk on damage to wheat in Kansas, Missouri, and Nebraska. The Price Current's weekly summary was the picture of optimism, its statement being that prevailing conditions were all that could be desired. This, being followed by the prediction of rain in Kansas, strengthened bearish aggressiveness. At one time a cash house offered so freely of the July that the difference between that month and the May was widened to ¾c.

To Deliver on May Contracts.

It was reported that the Armour people would deliver all their wheat on May contracts next Tuesday, and their action in selling in lots to suit at the full discount of 2c under the May attracted much attention and was given considerable significance. There was a moderate demand from millers at the reaction, but it was not what was expected. The cash situation in outside markets was less encouraging. Minneapolis reporting slow activity and Kansas City dullness and a decline of a cent.

There was a slight recovery of early losses on the estimated shipments of only 2,400,000 bu from the Argentine this week, compared to actual exports of 3,248,000 bu last week and 1,040,000 bu the corresponding period last year. Duluth and Minneapolis reported receipts of 254 cars, against 186 last week and 144 last year. Minneapolis wheat stocks showed a decrease of 450,000 bu for five days. Primary receipts were 376,000 bu, 118,000 bu less than those of a year ago. Local cash sales were 55,000 bu; seaboard clearances 57,000 bu, wheat and flour, and seaboard sales 34,000 bu. The seaboard again reported reselling of the Manitobas.

Strike Talk Against Corn.

Corn was firm early, but the weakening of wheat, an easing off of prices in the cash market, induced by the belief that a strike on the lakes would cut off the shipping trade, and a dampening of speculative ardor soon caused a reaction. The sample market was ½@¾c lower. It was reported that buyers in the east would take corn only on regular terms, but local shippers were said to be standing out for a "strike" clause on all deals. Bids from the east were at the best prices of the season, one sale of No. 2 being made at 1c over May in store. The local receipts were 220 cars, 30 cars in excess of the estimate, and clearances at the seaboard were 97,000 bu. The estimated Argentine shipments for the week were 1,200,000 bu, against actual exports of 414,000 bu last week, and 600,000 bu last year. Advices indicated that the movement of the Argentine crop had begun in earnest, Liverpool was unchanged to ½d higher. Chicago closed ¼c lower for May, ⅝c lower for July, and ⅛@¼c off for September. There was some covering by pit shorts on the forecast of rains in parts of the belt.

Oats Market Is Narrow.

Trade in oats was mixed and divided evenly enough to keep the market within a narrow range. Changing was participated in freely by some interests, chiefly buying of May and selling of September. One of the principal features of the trade, however, was the selling of May liberally by the biggest long in it. The offerings were taken largely by northwesterners. Some of the selling of July was attributed to short account. Local receipts were 145 cars, and seaboard clearances totaled only 16,000 bu. Sales at the sample table were moderate at prices unchanged to ⅛c lower. Pit prices at the finish were 1-16@⅛c lower.

Provisions Wind Up Weaker.

Provisions showed a fairly firm undertone early, but toward the close the selling by local longs and some packers caused a break. The final prices showing 10@12½c off for pork, unchanged to 2½c down for lard, and 5@5c lower for ribs. At the start there was good buying for English and German accounts. A leading local long took profits on liberal sales of lard. Shipments of meats hence were 1,000,000 lbs greater than those of a year ago, those of lard more than doubling the shipments of last year. Schwabacher's estimate of local provision stocks showed a decrease of 1,000 brls of old pork and an increase of 1,000 brls of the new, a decrease of 4,000 tcs of lard, and an increase of 500,000 lbs of ribs. The local receipts of hogs were 37,000 head, under the estimate, the arrivals at the leading western points being 59,500, against 57,800 last week.

Rye Market Is Lower.

Rye prices were ½c lower, in sympathy with the weak tone of other cereals. The demand was poor. No. 2 was quoted 62@63c; May, 60c asked; July nominally 60c. Receipts were 2 cars.

Barley ruled dull and featureless. Offerings were light. Feed barley was scarce. Malting was quoted 42@54c; screenings, 30@39c; feed, 39@41c. Receipts were 23 cars.

Flaxseed was again higher, prices advancing ½c. No. 1 was quoted at $1.08¾; $1.14¾ for No. 1 northwestern; and $1.16¾ for May. One car was received here, 40 cars at Minneapolis, and 49 cars at Duluth.

Timothy ruled quiet and firm. April was offered at $3.20; September nominally $3.40; country lots, $2.00@3.10.

Clover seed was steady at $11.50 for contract spot, and $7.00@9.75 for country lots.

GRAIN INSPECTION.

	No. 2 or better.	Standard.	No. 3.	Low grade.	Total.
Spring wheat	1	...	...	2	3
Pacific wheat	...	...	...	...	...
Corn	42	11	153	25	220
Oats	25	30	48	42	145
Rye	...	...	3	...	3
Barley	...	...	6	17	23
Totals	68	39	209	87	394

Inspected out, from store: Wheat—No. 2 hard, 4,000 bu; No. 2 red, 4,000 bu; No. 1 northern, 5,000 bu. Corn—No. 2 yellow, 1,070 bu; No. 2, 86,758 bu; No. 3, 15,718 bu; No. 4, 40,000 bu. Oats—Standard, 1,035 bu. From unlicensed elevators: Wheat—No. 1 hard, 7 cars; No. 4 red, 1 car; No. 2 northern, 1 car. Corn—No. 2 yellow, 3 cars; No. 3 yellow, 12 cars and 28,000 bu; No. 2 white, 4 cars; No. 3, 9 cars and 52,000 bu; No. 4, 11 cars; no grade, 2 cars; Oats—Standard, 5 cars and 33,800 bu; No. 3 white, 7 cars; No. 3 white, 8 cars; clipped white, 23 cars. Rye—No. 2, 3 cars; No. 3, 1 car.

Primary Movement.

	Wheat—Receipts.	Shipmts.	Corn—Receipts.	Shipmts.
Yesterday	376,000	342,000	220,000	535,000
Last week	1,261,000	1,144,000	905,000	514,000
Last year	494,000	416,000	190,000	398,000
1904	154,000	251,000	168,000	270,000

Cash Produce Transactions.

FLOUR—Steady. Winter wheat flour, patent, jute, $3.70@3.90; straight, jute, $3.50@3.60; clear, jute, $3.15@3.25; spring wheat flour, favorite brands, $4.60; Minneapolis bakers' patents, jute, $3.90@4.10; Minnesota hard spring, straight [export bags], $3.40@3.60; clear [export bags], $3.00@3.20; second clear, $2.30@2.50; low grades, $1.90@2.30; rye flour, brls, $3.20@3.40; sacks, $2.90@3.10.

WINTER WHEAT—Easy. Sales in store and to go to store: No. 2 hard wheat, 45,000 bu in store at to under May.

SPRING WHEAT—Easy. Sales in store and to go to store: Mixed lots, 10,000 bu on p. t. Free on board, switched, and delivered: No. 3, 80c.

CORN—¼@⅝c lower. Sales in store and to go to store: Mixed lots, 100,000 bu for shipment on p. t.: No. 3 yellow, 47¼c. On track and free on board: No grade, 38½@46c; No. 4, 46½@46¾c; No. 4 yellow, 46¾@47c; No. 3, 47¼@47½c; No. 3 yellow, 47½@48c; No. 2, 47¾c; No. 2 yellow, 48c; No. 4 white, 46¾c; No. 3 white, 48@48½c; ears, 50c. Billed through: No. 4, 45¾@46½c; No. 3, 46½@46¾c; No. 3 yellow, 46½@47c; No. 3 white, 47@47¼c; No. 2 white, 48½c.

OATS—Steady to ¼c lower. Sales in store and to go to store: No. 3 white, 32¾c; white clipped, 235,000 bu on p. t. On track and free on board: No. 4, 31@32c; No. 4 white, 31½@32½c; No. 3 white, 32@33c; standard, 33¼@34c; No. 2, 31¾c; No. 2 white, 33¾@34c. Billed through: No. 4 white, 32@32¼c; No. 3 white, 32¾@33c; standard, 32¾@33¼c; No. 2, 31½c; No. 2 white, 33¼@33½c.

RYE—½c lower.

BARLEY—Steady. Sales free on board or switched, by sample: Screenings, 36@39½c; barley, 40@50c.

HOG PRODUCTS—Easy. Cash lots: Mess pork, $15.60@15.65 for regular, $15.00@15.12½ for old; lard, $8.60, $8.50@8.60, according to weight. BEEF PRODUCTS—Quiet and steady. Prices quotable as follows: Beef hams, $18.00@18.50; extra mess beef, $8.50@9.00; plate beef, $9.25@9.75; extra plate beef, $9.75@10.75. Tallow steady at 4¼@4½c for edible; 5¾@6c for prime packers; 5¼@5¾c for No. 1 do, and 4¾@4¼c for No. 2 do; 5¼@5¾c for city renderers; 5½@5¾c prime country; 4¼@4½c for No. 2 do. Oleo-stearine in moderate demand and quotably steady at 10¼@10¾c. GREASE—Steady at 4¼@4¾c for brown, 4½@4¾c for yellow, 4¾@4¾c for house, 5¼@5½c for B white, 5¼@5¾c for A white, and 6@6¼c choice white.

COOPERAGE—Steady. Ash pork brls., 87¼@90c; oak pork brls., 95@97½c; lard tcs, $1.20@1.22½.

WHISKY—Steady on a basis of $1.30 for finished goods.

HAY—Firm. Choice timothy, $13.00@14.00; No. 1 timothy, $11.50@12.50; No. 2 timothy, $10.00@11.00; No. 3 timothy, $8.00@9.00; choice prairie, $10.00@11.00; No. 4 prairie, $8.00@9.00; No. 2 prairie, $7.00@7.50; No. 3 prairie, $6.50@7.00; No. 4 prairie, 5.50@6.00; inside prices on prairie Bay for state and outside for Kansas, Nebraska, and Iowa hay.

STRAW—Rye straw quotable $7.50@8.00; wheat straw, $6.00@6.50, and oat straw, $6.00@6.50.

DOMESTIC PRODUCE MARKETS.

NEW YORK, April 26.—Wheat—Receipts, 6,000 bu; exports, 59,760 bu; sales, 4,600,000 bu futures. Spot steady. No. 2 red, nominal, elevator; No. 2 red, 90½c f. o. b. afloat; No. 1 northern, Duluth, 89¾c f. o. b. afloat; No. 1 northern, Manitoba, 88¼c f. o. b. afloat. Options, ⅜c net lower. May, 87½@87¾c, closed 87¾c; July, 84½@85¼c, closed 85¼c; September, 83¼@83¾c, closed 83½c.

Corn—Receipts, 189,200 bu; exports, 17,360 bu; sales, 115,000 bu futures and 40,000 bu spot. Spot steady. No. 2, 57c nominal, elevator, and 55½ f. o. b. afloat; No. 2 yellow, 57c; No. 2 white, 57c. Options closed ⅜c net lower. May, 54@54¼c, closed 54¼c; July, 53@53¼c, closed 53c; September, 53⅛@53¼c, closed 53¼c; December, 52¼@52¾c, closed 52¾c.

Sugar—Raw steady; fair refining, 2⅞@2 29-32c; centrifugal, 96 test, 3⅝@3 13-32c; molasses sugar, 2⅝@2 21-32. Refined steady; crushed, 5.20c; powdered, 4.60c; granulated, 4.50c.

Quotations on Coffee.

Coffee—Spot, steady; mild, steady. Futures opened steady and closed unchanged to 5 points lower, with sales of 150,000 bags.

	Open.	High.	Low.	Close—Apr. 26.	Close—Apr. 25.
May	6.50	6.55	6.50	6.50	6.55
July	6.75	6.80	6.75	6.75	6.80
September	6.95	7.00	6.95	6.95	6.95
October	7.00	7.10	7.00	7.00	7.05
December	7.20	7.25	7.20	7.20	7.25

Quotations on Cotton.

Cotton—Spot closed quiet, 10 points advance. Middling uplands, 11.70c; middling gulf, 12.00c; sales, 2,545 bales. Futures opened steady and closed steady.

	Open.	High.	Low.	Close—Apr. 26.	Close—Apr. 25.
May	10.93	11.11	10.92	11.10	10.94
July	10.83	10.95	10.82	10.95	10.86
August	10.72	10.81	10.69	10.81	10.70
October	10.38	10.43	10.34	10.42	10.36
December	10.40	10.44	10.36	10.44	10.38

Cotton in Liverpool.

LIVERPOOL, April 26.—Cotton—Spot quiet; prices 1 point higher; American middling fair, 6.53d; good middling, 6.25d; middling, 6.05d; low middling, 5.89d; good ordinary, 5.71d; ordinary, 5.51d. The sales were 8,000 bales. Receipts, 2,000 bales, including 800 American. Futures opened quiet and steady and closed steady.

Western Grain Markets.

DULUTH, Minn., April 26.—Close—Wheat—To arrive, No. 1 northern, 79¼c; No. 2 northern, 77c; on track, No. 1 northern, 79¼c; No. 2 northern, 77¼c; May, 79¾c; July, 80¾c; September, 78½c. Flax—To arrive, on track, and May, $1.18; July, $1.19¾; September, $1.19¾; October, $1.17¾. Oats—To arrive, on track, and May, 31½c. Rye—57c. Barley—37@45c. Receipts—Wheat, 61,815 bu; shipments, 156,500 bu.

PEORIA, Ill., April 26.—Corn—Steady; No. 2 yellow, 47¼c; No. 3, 47¼c; No. 4, 46½c; no grade, 44½@45c. Oats—Steady; No. 3 white, 32c; No. 4 white, 31½c.

MINNEAPOLIS, Minn., April 26.—May wheat closed at 76¾c; July, 79¼c. Cash—No. 1 northern at 2¼@2½c over May, and No. 2 northern at 1c over. Flour—First patents, $4.10@4.20; second patents, $3.90@4.00; first clears, $3.50@3.60; second clears, $2.40@2.55. Flax—Fair demand; to arrive closed at $1.15¾; closing prices were $1.15¾. Bran—In bulk, $15.25@15.50.

ST. LOUIS, Mo., April 26.—Close—Wheat, easier; No. 2 red, cash, elevator, 87@94c; track, 89@93c; May, 89c; July, 77¾@77½c; No. 2 hard, 80@83c. Corn—Weaker; cash strong; cash strong; No. 2 cash, nominal; track, 51c; May, 45¾c; July, 42¼c. Oats—Weak; No. 2 cash, 32c; track, 32½c; May, 32c; July, 30¼c; No. 2 white, 35@35½c. Lead—Higher; $5.00. Spelter—Firm; $5.95@6.00.

KANSAS CITY, Mo., April 26.—Close—Wheat—May 75¼c; July, 72½c; September, 71c; cash, No. 2 hard, 78@80c; No. 3, 74@75½c; No. 2 red, 90@91c; No. 3, 85@90c. Corn—May, 43¾c; July, 42¼c; September, 42½c; cash, No. 2 mixed, 47@47¼c; No. 2 white, 47½@47¾c; No. 3, 47½c. Oats—No. 2 white, 32@33c. Receipts—Wheat, 45 cars.

MILWAUKEE, Wis., April 26.—Close—Wheat—Steady; No. 1 northern, 82@83c; No. 2 northern, 78@81½c; May, 79½c bid. Rye—Dull; No. 1, 64@64½c. Barley—Steady; No. 2, 56c; sample, 46@56c. Oats—Steady; standard, 33@33½c. Corn—Steady; No. 3 cash, 45@47¼c; May, 46⅜c bid.

TOLEDO, O., April 26.—Clover seed—Cash and April, $6.20; October, $6.00. Timothy—$1.52½. Alsike—$8.00.

Foreign Produce Market.

LIVERPOOL, April 26.—Wheat—Spot, nominal; futures, firm; May, 6s 9d; July, 6s 7½d; September, 6s 7¾d. Corn—Spot, steady; American mixed, new 4s, 6¼d; American mixed, old 4s, 9¼d; futures, steady; May, 4s 6d; July, 4s 4¾d.

IN FOREIGN MONEY MARKET.

LONDON, April 26.—Rates for money were firm today, and the demand was fair. Discounts had an easier tendency, owing to the firmness of French exchange and the hope of further withdrawals of gold, particularly for New York.

Tracing on the stock exchange was cheerful, and a better feeling prevailed. Consols hardened, and home rails recovered. Americans opened weak; rallied, and were in better demand. Union Pacific was favored. Later the tone became undecided. Prices fluctuated during the last hour, and closed weak, but with trading fairly active. Foreigners were upheld by Paris buying. Kaffirs were buoyant on continued buying. Japanese imperial 6s of 1904 were quoted at 101¾.

The weekly statement of the Bank of England shows the following changes:

Total reserve decreased	£ 523,000
Circulation, decreased	170,000
Bullion, decreased	353,070
Other securities, increased	5,186,000
Other deposits, increased	4,997,000
Public deposits decreased	358,000
Notes reserve, decreased	446,000

Government securities unchanged.

The proportion of the bank's reserve to liability this week is 39.32 per cent, as compared with 43.71 per cent last week.

PARIS, April 26.—Prices on the bourse today continued to improve. The new Russian loan was a notable success. It was oversubscribed, but th exact number of times was not ascertainable, though it was asserted that the oversubscriptions greatly exceeded expectations. The issue was quoted at 90.90. Russian imperial 4s were quoted at 83, and Russian bonds of 1904 at 497. The weekly statement of the Bank of France shows the following changes:

Notes in circulation, decreased	Francs 67,900,000
Treasury deposits, increased	53,750,000
General deposits, increased	224,975,000
Gold in hand, increased	40,200,000
Silver in hand, increased	1,425,000
Bills discounted, increased	111,825,000
Advances, increased	9,500,000

BERLIN, April 26.—Prices on the bourse today opened weaker upon the New York advices, but hardened at the close. The weekly statement of the Imperial Bank of Germany shows the following changes:

	Marks
Cash in hand, increased	73,900,000
Treasury notes, increased	1,480,000
Other securities, decreased	62,040,000
Notes in circulation, decreased	52,860,000

ST. PETERSBURG, April 26.—Prices eased on the bourse today. Imperial 4s closed at 75. The new Russian loan was quoted at a premium of ⅜.

CLOSING QUOTATIONS OF AMERICAN SECURITIES IN LONDON.

	Wednesday, 4 p. m.	Thursday, 4 p. m.	N. Y. equiv.	Wednesday's N. Y. close.
Atchison	92¾	92	89¼	89
Do pfd	105	105	101⅞	.....
Balt. & Ohio	113⅜	113	108⅝	109¼
Can. Pacific	169	165½	160¼	160½
Ches. & Ohio	58½	59	48½	56½
Chi. Gt. Western	21	20⅞	20¼	20
C., M. & St. P	174¾	173¾	167¾	167¼
Erie	43	42¾	41⅞	41¾
Do 1st pfd	79	79	76¾	77
Do 2d pfd	69	68	66⅞	.....
Illinois Central	176½	176	170¾	170½
Louis. & Nash	150½	149½	145	145
M., K. & T	34½	33¾	32¾	33
N. Y. Central	148	148	143⅝	137
Nor. & West	91	90½	87¾	87¾
Ont. & West	50¾	50	48½	49
Pennsylvania	71¾	71¼	138	138¼
Reading	64⅞	64½	124¾	124¾
Do 1st pfd	45	46½	90¼	89½
Do 2d pfd	47¼	49	95	.....
Southern. Ry	39¼	38¼	37¾	37¾
Do pfd	103	103	100	99½
Southern Pacific	67¼	67	65	64¾
Union Pacific	155½	155⅝	149	148¾
Do pfd	98	96	93¼	93
U. S. Steel	44	43⅝	42¾	42
Do pfd	111¾	110⅝	107¼	107¼
Wabash	21½	21	20⅝	20
Do pfd	46	45½	44¼	43¾

Consols, 90 5-16; New York equivalent, 90.

IN THE NEW YORK MARKETS.

NEW YORK, April 26.—The dry goods market today was steady and quiet. Shipments of goods to the Pacific coast were quite large, many resident buyers having already received orders for duplications of all lines destroyed by the fire in San Francisco. Jobbing houses did a fair trade.

Metals—There was a slight reaction in London tin, which closed at £182 for spot and £178 10s for futures. Locally the market was steady, with spot quoted at $39.70@39.90. Copper also was a shade lower in London. Locally no change was reported. Lake is quoted at $18.50@18.75; electrolytic at $18.25@18.50; casting at $18.00@18.25. Lead was unchanged at $5.50@5.60 here, but advanced 2s 6d to £16 2s 6d in London. Spelter was unchanged at £26 12s 6d in London and at $6.05@6.15 locally. Iron was 6d lower in the English market, with standard foundry quoted at 49s 9d and Cleveland warrants at 49s 10½d. Locally no change was reported. No. 1 foundry, northern, is quoted at $18.75@19.00; No. 2 foundry, northern, at $18.25@18.50; No. 1 foundry, southern, $18.50, and No. 2 foundry, southern, at $18.00.

Antimony—The local market was more active and even stronger. Cookson's is offered at 21½@21¾@22¼c; Hallet's at 21¾@22¼c; Japanese, none here; other brands, 20¼@21¼c. In London Hallett's is strong at £100, and ordinary brands are firm at £98.

Butter—Firm, unchanged; receipts, 5,465 pkgs. Philadelphia—Steady; extra western creamery, 22c; extra nearby prints, 23c.

Eggs—Easy; receipts, 42,009 cases; state, Pennsylvania, and nearby fancy selected, white, 19½ @20c; do choice, 18½@19c; do mixed, fancy, 18½c; western, average best, 17½c; do firsts, 17c; southerns, 15@17c.

Poultry—Alive steady; chickens, 8¼@12c; fowls, 13½c; turkeys, 12c. Dressed, firm; turkeys, 16c; fowls, 11@14c.

Oil and Oil Certificates.

NEW YORK, April 26.—Petroleum, quiet; refined, all ports, $7.55@7.60.

TOLEDO, O., April 26.—Oil—North Lima, 98c; South Lima and Indiana, 93c.

OIL CITY, Pa., April 26.—Credit balances, $1.64; shipments, 55,706 brls; average, 63,378 brls; runs, 92,417 brls; average, 63,404 brls; shipments, Lima, 65,452 brls; average, 73,576 brls; runs, Lima, 58,714 brls; average, 58,272 brls.

NEWS OF THE COURTS.

Decrees.

Judge Gary—2611—Herzog vs. Wagner; dec. sale.

Judge McEwen—Green vs. Green; dec. div.—4045—Swenington vs. Sweningson; Dec.—836—Sorenson vs. Mse; dec.—2465—Lampe vs. Klasson; dec. sale.—4246—Riemenschneider vs. Hofman; dec.—2506—Conrad vs. Piepho; dec. sale.

Judge Gibbons—14894—Ickes vs. Ickes; dec. div.—15906—Parmly vs. Parmly; dec. div.—14823—Helvig vs. Helvig; dec. div.

Judge Heard—16877—Ford vs. Ford; dec.—16315—Hein vs. Bradke; dec. appvg. sale.—16832—Behrens vs. Behrens; dec. div.

Judge Mack—16471—C. C. Ry. Co. vs. city; dec. appl.—1838—Lr. appln. Groth; dec.—1905—Appln. Cook; dec.—2006—Appln. Zimmerman; dec.

Judge Pinckney—16971—Ford vs. Ford; dec. div.—16887—Borrow vs. Borrow; dec. div.

Judge Walker—7056—Macon vs. Bortree; dec.

Judgments.

Judge Patton—208735—Fred Herman vs. city; reinstates and judgt. on findg., $300.—209113—Stanislaw Trojanowski vs. city; on findg., $400.

Judge Chytraus—251652—United States Brewing Co. vs. Charles T. and Lina Brossman; by defft. judgt. of Dec. 23, 1899, revived.—251059—United States Brg. Co. vs. Charles Brossman; by defft. judgt. Feb. 6, 1894, for $507.66 revived.—241021—Charles D. Crouch vs. Amador Consolidated Mining and Developments Co.; by defft. $122.62 for pltf. for failure to ans. petition.—251096—Benjamin Fritz et al. vs. Edward C. Summerfield; by defft., $500.

Judge Chetlain—241746—Benjamin Borgman vs. C. C. Ry. Co.; on ver., $200; satisfied.—232663—William Reid vs. Creamery Package Co.; on ver., $120 satisfied.—232656—Delmar Card vs. H. Echols et al. recv. C. U. T. Co. on ver. $65, satisfied.—234522—Max Woldenberg vs. C. C. Ry. Co., on ver. $450, satisfied.—237648—Max Kassner vs. Margaret Lawbaugh, Walter T. Dwight, and Aaron W. Cochran; on ver. $800, satisfied.

Judge Ben M. Smith—236836—Edward Hartfield vs. Morris & Co. and Fairbank Canning Co.; on ver. $1,000, satisfied.

Judge Brentano—236786—Anna Anderson vs. city; on ver. finds, $65.

Judge Clifford—202474—Thomas Gaughan vs. Chicago Construction and Dredging Co.; on findg. $100, satisfied.

Judge Windes—210362—Anna Jefferson vs. John W. Lewis; on ver. $1,250.

Judge Willis—241833—Frank R. Baker vs. Saly and Max Lieberman and Jacob Goodman; on ver. $225 and genl. and spec. exn.

Court Calls for Today.

SUPERIOR COURT.

Judge Gary—1304 Fort Dearborn building—Chancery motions of course and chancery contested motions. Set case 22643, Durphy vs. Durphy.

Judge McEwen—344 Fort Dearborn building—Chancery motions of course. Chancery trial calendar, 2176, 402, 3302, 1021.

Judge Wright—No court until Monday.

Judge Patton—1208 Fort Dearborn building—Judge Honore's calendar No. 2 trial call, 1059, 5043, 5640, 4094, 3285. On trial 2189.

Judge Chytraus—1206 Fort Dearborn building—Calendar No. 3, law motions of course and contested motions. Trial call, 3679, 3983, 3685, 4227, 4270, 4272, 4273, 4251, 3675, 3550, 4238, 4711, 4173, 4776, 4845, 4944, 4540, 4283, 4850, 4861, 4917, 14919. On trial 4274.

Judge Chetlain—1308 Fort Dearborn building—Calendar No. 4, trial call, 2914, 3003, 4000, 9194, 1713, 228383. On trial 2129.

Judge Ben Smith—348 Monadnock building—Judge Kavanagh's suppl. calendar No. 6. Trial call, 6060, 3852, 5913, 6761, 6280, 365, 197704, 228106, 6070. On trial 4808.

Judge Barnes—1306 Fort Dearborn building—Calendar No. 7. Trial call, 1403, 3209, 3211, 3225, 3227, 3254, 3264, 3272, 3063, 3069, 3975, 3978, 3979, 3950, 3982, 3980, 5545. On trial, 3196.

Judge Brentano—1302 Fort Dearborn building—City ordinance trial call, 1309, 1310, 1313, 1334, 1336, 1342, 1348, 1349, 1362, 1357, 1361, 1362, 1363, 1366,

FEAR A FINANCIAL SLUMP.

SOME COMMISSION MEN TAKE BEARISH VIEW OF MARKET.

General Soundness of Business Conditions Recognized, but Persistent Liquidation and Unsatisfactory Money Situation Instills Belief That All Is Not Well—Consolidated Gas Weaker—United Railways Plans to Continue Payment of Dividends.

A number of Chicago commission houses are taking a bearish attitude toward the market. They feel that small customers will be much better satisfied out of stocks than to carry them at this time. The general soundness of the business situation is not overlooked, but it is a fact that the money market has been in a bad way since last November.

There has been more liquidation in the market already than might have been expected. It is the first time within a year that there has been shown a general disposition to sell securities. This liquidation in a way has been moderate, because the public has been in stocks only to a limited degree. There is no such situation as obtained four years ago, so far as the public is concerned. There is, however, a congestion of new securities.

The eastern bond market may be said to be highly unsatisfactory at this time. It is possible to buy blocks of bonds in amounts of $100,000 or over at concessions of from two to three points under market quotations. Offerings of bonds on the New York exchange are in limited volume, and it is practicable to take care of the market. But, there are bonds in any quantity for sale, and they can be had at handsome discounts by those who can take them in large quantities.

Consolidated Gas.

A reduction of the dividend rate of the New York Consolidated Gas company from 5 to 4 per cent yesterday created much weakness in that security. The company has had an erratic dividend record. It formerly secured $1.20 per thousand for gas. This was reduced to $1, and a short time ago the rate was reduced to 80 cents. Following has been the company's dividend rate, covering a series of years:

Eighteen ninety-two, 6 per cent; 1893, 7; 1894 to 1898, 8 yearly; 1899, 5½; 1900, 6; 1901 to 1903, 8; 1904, 5½; 1905, 8%; 1906 thus far, 5 per cent.

The 1 per cent dividend is payable June 15. Books close May 25 and reopen June 16.

Will Continue Dividends.

The United Railways Investment company of San Francisco, which had its system of trolley lines practically wiped out in the fire, proposes to continue its dividends by the issuance of scrip, according to information from New York. In the meantime it has applied to the stock exchange to list $9,400,000 additional common stock, bringing its total common issue to $19,400,000, in addition to which there is $15,000,000 preferred stock outstanding.

The annual report of the company for the year ended Dec. 21, 1906, makes the following exhibit:

		Increase.
Gross	$7,006,892	$414,262
Operating expenses and tax..	3,917,821	*58,617
Net	3,440,071	472,879
Other income	43,797	13,087
Total income	3,492,826	485,966
Dedions	15,900	6,500
Charges	1,780,888	8,285
Rent and depreciation	353,344	104,005
Surplus	1,334,136	367,080

*Decrease.

Money for San Francisco.

The total amount of currency transferred yesterday to San Francisco from New York was $2,647,000.

There was deposited with the subtreasury out of gold imports $4,000,000. The bonds given as security for an equal amount of deposits by the subtreasury with the banks have been released.

Firmness in Pig Iron Market.

In its weekly report of the pig iron market the Chicago office of Rogers, Brown & Co. says among other things:

"The market here is strong and active. The activity is not only shown by the increased tonnage booked, but is also demonstrated by the extreme interest displayed on all sides. The larger consumers are keeping closely in touch with the situation and it is thought by many that a strong buying movement is likely to set in any day.

"The weakness displayed awhile ago by valley furnaces is being displaced by a firmer feeling, which is having its effect on the Chicago market. Sellers are taking orders steadily day by day for delivery during the third quarter and last half for both northern, southern, and malleable, and undoubtedly the continuance of this sort of buying will inspire local sellers with stronger views.

"Few dissent from the opinion that there will be an unusually heavy demand for all kinds of pig iron for May and June delivery. Purchases consummated in the fall were evidently on a conservative basis, and consumption, having kept up at such a steady rate, many are finding out they will not have sufficient iron to carry them to July 1. Pig iron is being produced at a tremendous rate and consumers are taking it."

Railway Earnings.

The Atchison statement for March, issued during the day, makes a fair exhibit. Gross increased 12.3 per cent and net 19.8 per cent. The operating ratio for the month was 64.10 per cent. The figures:

FOR MONTH OF MARCH, 1906.

	Earnings.	Increase.
Gross earnings	$ 8,896,958	$ 730,034
Operating expenses	5,702,707	847,744
Net earnings	2,404,160	*267,744
Taxes and rentals	182,289	*19
Income from operation	2,221,861	883,204
Average oper. mileage	3,444	137

FOR NINE MONTHS.

Gross earnings	58,822,292	7,689,294
Operating expenses	36,160,163	2,768,982
Net earnings	22,172,129	4,900,292
Taxes and rents	1,766,774	108,908
Income from operation	20,406,355	4,791,344
Average pro. mileage	3,430	128

ONTARIO AND WESTERN.

	1906.	1905.
March Gross	617,877	31,812
Net	189,284	28,068
Surplus	170,660	21,248
From July 1—		
Gross	5,995,197	508,620
Net	1,924,761	213,913
Surplus	967,965	184,236

HOCKING VALLEY.

	1906.	1905.
March Gross	561,236	402,180
Oper. expenses and taxes	384,062	319,961
Net from operating	177,173	82,239
Other income		1,518
Total avail. income	177,173	83,758
Fixed charges	64,636	8,240
Net income	112,540	10,317
From July 1—		
Gross	5,054,328	4,511,488
Oper. expenses and Taxes	3,197,375	3,061,664
Net from operating	1,856,747	1,470,823
Other income	198,786	350,850
Total avail. income	2,065,564	1,890,674
Fixed charges	590,525	590,525
Net income	1,475,581	1,144,427

*Decrease.

Liverpool and London and Globe.

New York representatives of the Liverpool and London and Globe Insurance company make authoritative denial of a cable from London to the effect that the stockholders would be assessed. On the contrary, it is announced that the company will be able to pay all its San Francisco losses without touching its reserve fund.

Chicago Stocks.

Chicago Telephone made a new low record, dropping to 104. Illinois Brick shares were weak. The price dropped to 50. No reason for the decline is given other than the prospective competition between the Illinois and its principal competitor, the National Brick company.

National Biscuit common worked lower, but the market found good support. The New York pool takes care of the price at the other end.

In Chicago Subway there was the usual movement and the stock closed at the high price. Diamond Match was weak, but the volume of trading was small.

On the Stock Exchange.

	Shares.	Open.	High.	Low.	Close.
American Cas	70	7¾	8	7¾	8
Do pfd	200	61	61	60½	60½
Am. Shipbuilding	50	56¾	56¾	56¼	56¾
Black Mountain	100	10¾	10¾	10¾	10¾
*Chicago Edison	100	146	146	146	146
Chicago Subway	850	85¼	85¼	85¾	85¼
Chicago Telephone	167	105	105	104	104
Chi. and Oak P. R.	100	6¼	6¼	6¼	6¼
Diamond Match	250	129	129	127½	128
Illinois Brick	300	52¼	53¼	50	51
K. C. Ry. and Light	500	62¼	62¾	62	62¾
Do pfd	100	90¼	90¼	90¼	90¼
Milwaukee Brewing	125	24	24	24	24
Do pfd	100	22¼	22¼	22½	22½
National Biscuit	600	65	65	63¾	64
Do pfd	181	117	117	117	117
National Carbon	50	92	92	92	92
Do pfd	10	120	120	120	120
North Chicago	53	92	92	92	92
Quaker Oats pfd	6	102	102	102	102
South Side Elevated	135	90	90	90	90
Swift's Stable C. pfd.	8	100	100	100	100
Swift & Co	280	106¼	108¼	106	108½
United Boxboard pfd	545	11¾	12	11¾	11¾

*Ex-dividend 2 per cent and ex-rights.

BONDS.

$4000 Chi P T 5s	84	$2000 N W El 4s	93¾
1000 do	85	1000 Ogden G 5s	97
1000 Met El ex 4s	88	1000 Swift & Co. 5s	102¼
1000 N W El 4s	93¼		

New York Curb Transactions.

	Sales.	Open.	High.	Low.	Close.
Am. Can pfd	110	61	61	60¾	60¾
Boston Con	4,150	23¼	23¼	22¾	22¾
B. C. Copper	1,200	7	7	6¾	6¾
Butte & London	600	2¼	2¼	2¼	2¼
Butte Coal	350	33½	33¾	33½	33¾
Chicago Subway	1,800	56¼	56¾	55	56¾
Chi. Pneu. Tool	200	53	53	52½	52½
Dominion Copper	10,000	¾	¾	¾	¾
Do new	40	3¾	3¾	3¾	3¾
Granby Copper	2,900	12¾	13¾	12¾	12¾
Greene Copper	2,700	29¾	29¾	28¾	28½
Greene G. & S.	5,900	2¾	3	2¾	2¾
Greene Gold	700	5	5	4¾	4¾
Guan	250	4¾	4¾	4¾	4¾
Int. Mer. Mar. pfd	800	31	31	30¾	30¾
Interboro R. T.	100	226	226	226	226
Mackay Co	300	63¾	63¾	63¼	63¾
Do pfd	100	73	73	73	73
Man. Trans	12	4	4	3¾	3¾
Nevada	4,700	19¼	19¼	18¾	18¾
Standard Oil	15	645	645	644	644
Tonopah Ext	800	11¾	11¾	11¾	11¾
Tenn. Copper	5,200	31½	32	30¾	30¾
United Copper	6,000	63¾	63¾	61¾	63¾
Utah Copper	400	26¼	26¾	26	26½

CLOSING BID AND ASKED PRICES.

	Bid.	Asked.
American Can	7¼	8
American Tobacco	440	460
American Writing Paper	3½	4
Do pfd	26½	27
Bay State Gas	5-16	⅜
Bethlehem Steel	25¾	26½
Do pfd	84	86½
Electric Boat	40	25
Do pfd	65	70
Electric Vehicle	15	15
Do pfd	20	30
Havana Tobacco	28	31
Do pfd	36	40
International Mercant. Marine, com.	11¾	12¼
Montreal & Boston	⅜	7-16
New York Electric Veh. Trans	5	6
Otis Elevator	54	58
Do pfd	100	106
Royal Baking Powder, pfd	110	112
Standard Coupler	40	45
Do pfd	120	130
Safety	295	310
United Copper pfd	90	98
Utah	25¾	27

Foreign Exchange.

The foreign exchange market was extremely quiet. Actual closing rates for bankers' sixty days sterling bills were 4.8110@4.8120; demand, 4.8420@4.8430; cable transfers, 4.84½@4.8460; commercial long, documents payment, 4.80¾@4.81¼; ninety days on bankers, 4.79½@4.79¾; short marks, 9d 9-16@9d¾ less 1-32; sight francs, 5.18¾ less 1-16@5.18¾ less 1-32; guilders, 39¼@39 15-16.

Following were the posted rates of the principal drawers of foreign exchange:

London	4.86½
Berlin, reichsmarks	95
Paris, francs	5.16¾
Vienna, crowns	20.30
Italian lire	5.16¾
Scandinavian kroners	26.85

Clearings in Chicago yesterday were $34,439,640, and a week ago $34,328,106.

New York exchange sold yesterday in Chicago at 20c discount.

CHICAGO LIVE STOCK MARKET.

The hog market surprised itself yesterday by good gains, the demand from regulars being active, with the result that an advance of 10c to 15c was scored. The demand in the cattle market also was strong, being a decided reversal of Wednesday's form. The best trading in the five mutton market was in lambs.

Hogs.

The feature of the early hog market was the trading by speculators, advances of 5c being paid over the low time of Wednesday. Shippers who did not carry heavy orders were not disposed to follow this lead until a late hour, but kept packers company on the waiting list. Then in almost every case the advance was paid. Top hogs made $6.55 and receipts were 15,000.

Quotations:

Good to prime butcher	$6.40@6.55
Good to choice shipping	6.45@6.55
Good to choice heavy mixed	6.40@6.50
Heavy packing	6.30@6.45
Light mixed	6.40@6.50
Good to prime heavy	6.45@6.50
Good to choice pigs	6.35@6.50

Cattle.

The demand for cattle was well distributed, packers being in the market early. While there were no strictly choice cattle on the market, there was a good supply of fair to good quality steers, several selling from $5.85 to $5.55. Exporters were willing to go as high as $5.60 for steers that had the right weight and paid $5.35 for a load of light weights. Butcher cattle were in fair demand, although they did not gain in price, and were cleaned up at an early hour. The day's receipts were 5,500.

Prices:

Good to fancy steers	$5.65@6.25
Common to good steers	4.60@5.65
Inferior to common steers	3.60@4.60
Good to fancy cows and heifers	3.60@5.25
Yearlings, good to choice	4.50@5.30
Fair to choice feeders	3.60@4.75
Fair to choice stockers	3.25@4.25
Good cutting to fair beef cows	2.60@3.25
Common to good canning cows	1.50@2.40
Bulls, common to choice	2.50@4.50
Calves, common to good	3.50@5.00
Calves, good to choice	5.00@5.75

Sheep.

Receipts in live mutton were liberal, being estimated at 16,000. The bulk of the stuff was shorn lambs, but this did not interfere with the strong demand, and anything that showed quality was snapped up readily. A new top of $5.95 was paid, and good western or Colorado clipped lambs sold readily at $5.75 to $5.85.

The range:

Fair to choice wethers	$5.50@6.25
Ewes, fair to prime	5.15@6.00
Yearlings, good to choice	5.00@5.10
Culls, ewes, fair to good	3.75@4.00
Bucks and stags	3.50@4.00
Feeding lambs	4.00@5.75
Native lambs	5.25@5.85
Fed western lambs	5.25@5.95
Clipped lambs	5.00@5.90
Clipped sheep	4.50@5.60
Spring lambs	7.50@10.50

Live Stock Markets Elsewhere.

NEW YORK, April 26.—Beeves—Receipts, 838; steady; calves—Receipts, exports, 694 cattle and 139 sheep; none tomorrow. Calves—Receipts, 228; trade limited, but prices firm; choice veals, $5.75@6.00. Sheep and lambs—Receipts, 1,975; steady to firm; spring lambs weak; clipped sheep, $4.00@5.00; spring lambs, $5.00@5.25. Hogs—Receipts, 1,819; weak.

KANSAS CITY, Mo., April 26.—Cattle—Receipts, 8,500; 10c to 15c higher; choice export steers, $5.25@5.60; native heifers, $3.75@5.10; calves, $3.00@5.75. Hogs—Receipts, 8,200; opened strong; closed weak; top, $6.42½; bulk, $6.25@6.35. Sheep—Receipts, 7,800; strong; lambs, $5.25@7.10; yearlings, $4.50@6.10.

ST. LOUIS, Mo., April 26.—Cattle—Receipts, 1,400, including 400 Texans; 10c higher; export steers, $4.85@5.75; cows and heifers, $2.00@5.00; calves, $4.00@6.50. Hogs—Receipts, 4,500; 10c higher; best heavy, $6.35@6.55. Sheep—Receipts, 1,000; steady; native muttons, $4.00@6.00; lambs, $5.50@7.00.

OMAHA, Neb., April 26.—Cattle—Receipts, 1,800; steady to stronger; native steers, $4.00@5.50; calves, $3.00@6.00. Hogs—Receipts, 10,000; shade higher; heavy, $6.25@6.32½; bulk, $6.25@6.30. Sheep—Receipts, 3,600; stronger; yearlings, $6.75@6.85; lambs, $6.40@7.00.

SOUTH ST. JOSEPH, Mo., April 26.—Cattle—Receipts, 1,183; steady; natives, $4.25@5.80. Hogs—Receipts, 9,010; steady; heavy, $6.30@6.40. Sheep—Receipts, 7,900; weak; lambs steady; top, $7.40.

RECEIPTS OF EGGS ARE HEAVY.

Unusually heavy receipts of eggs this week have caused an easier tone to market, and prices favor the buyers, although quotably steady. Large quantities were taken for storage purposes and the local demand was brisk, yet the offerings more than sufficed for all requirements. The market for potatoes was firm, with prices 1c higher. Butter was ½c lower for extras and unchanged for other grades. Receipts of strawberries were liberal—13 cars. A large proportion of the berries were from Mississippi, and were poor quality—green and sandy.

POULTRY.

Live turkeys	12½c
Live chickens	13c
Spring chickens	13c
Live geese, per doz	$5.00@8.00
Live ducks	14½c

DAIRY PRODUCTS.

Eggs: extra fine, 80 per cent fresh	18c
Do prime firsts	16½c
Do at mark, general receipts, cases included	15½c
Butter, dairies, Cooley's	16@18c
Creamery, extra	20c
Firsts	17@18c
Seconds	14@15c
Packing stock	13c
Cheese, twins	10½@12c
Do dairies	11@11½c
Do limburger	11½c
Do Swiss, block	12½c
Do round	[illegible]

FRUITS.

Oranges, box	$2.50@3.50
Grape fruit	$2.50@3.00
Apples, bu	$1.00@2.00
Do greenings, per brl	$4.25@6.00
Do Jonathans, per brl	$4.75@6.00
Do Kings, per brl	$4.75@6.00
Lemons, box	$2.25@3.25
Bananas, per bunch	75c@$1.75
Pineapples, crates	$2.50@3.75
Strawberries, 24 pts	$1.00@1.60
Do 24 qts	$2.00@2.75

VEGETABLES.

Asparagus, per doz bunches	$3.50@4.00
Celery, crates	$3.00@5.50
Cauliflower, crates	$1.00@2.00
Cabbage, new, crates	$2.00@2.50
Cucumbers, doz	75c@$1.25
Green peas, bu	$1.50@1.75
Lettuce, heads, per brl	90c@$1.25
Do leaf, cases	35@40c
Onions, bu	40@45c
Potatoes, bu	55@60c
Do new, brl	$5.00@6.00
Do sweet, brl	$1.50@3.00
Tomatoes, per case	$2.50@3.50
Turnips	75c
String beans, hampers	$1.50@3.00
Spinach, boxes	25@50c
Pea beans	$1.50@1.54

DRESSED BEEF.

Ribs, per lb—	
No. 1	13c
No. 2	10c
Loins, per lb—	
No. 1	14½c
No. 2	12c
Rounds, per lb—	
No. 1	7@8c
No. 2	6c
Chucks, per lb—	
No. 1	5½c
No. 2	4½c
Plate, per lb—	
No. 1	4c
	5 @6c

Naval Stores.

SAVANNAH, Ga., April 26.—Holiday in naval stores.

CHARLESTON, S. C., April 26.—Turpentine and resin—Nothing doing.

WILMINGTON, N. C., April 26.—Spirits turpentine—Nothing doing. Resin—Nothing doing. Tar—Steady. $1.80. Crude turpentine—Firm, $2.90, $4.75, and $5.25.

STOCKS DROP ON SELLING.

DRASTIC LIQUIDATION FORCES PRICES TO LOWER LEVEL.

Issues Make Recovery Near Close and Quotations Generally Are Sustained—Further Engagements of Gold Sustaining Factor In General List—Movement of Currency Continues on Heavy Scale—Rumor of Pennsylvania Loan Adverse Factor.

[BY A SPECIAL CORRESPONDENT.]

NEW YORK, April 26.—[Special.]—Prices in the stock market were hit again today as a result of drastic liquidation. There was a recovery at the close, with prices generally firm.

Selling was clearly in evidence for direct account of some of the insurance companies. Stock certificates in the names of these companies were delivered at the stock exchange and the selling of these was on orders from some of the principal banking houses.

The shrinkage in values brought out large sales for account of some of the great commission houses and this was attributed to the letting go of some heavy speculative holdings. Selling of this character from western sources was particularly marked.

The movement of currency to San Francisco continued today on a heavy scale, transfers through the subtreasury having mounted to over $3,000,000 before 2 o'clock. Engagement was made during the day of $4,000,000 gold for import, most of which was secured in Paris. The decidedly weak return of the Bank of England explained the unwillingness of the London market to part with gold.

Reports of a large loan intended by the Pennsylvania company was an adverse factor, not only on that stock but on the whole market. Reading showed some resistance to the day's weakness and confidence was professed by the buyers of the stock in a settlement of the anthracite labor troubles. Consolidated Gas steadied up on the announcement of a reduction in its dividend to a 4 per cent basis after a long period of decline in expectation of this action. The demand was languid at the recovery until the announcement just before the close of large engagements of gold for import. This stimulated an active demand, Reading leading as at other times during the day, and the closing was firm.

Bonds were weak. Total sales, par value, $2,710,000.

United States bonds were all unchanged on call.

Money on call, steady; highest, 5 per cent; lowest, 3½ per cent; ruling rate, 4¾ per cent; last loan, 3½ per cent; closing bid, 3 per cent; offered at 4 per cent. Time loans, steady; 60 days and 90 days, 5¼@6 per cent; six months, 6 per cent. Prime mercantile paper, 5@5¾ per cent. Sterling exchange firmer at recovery, with actual business in bankers' bills at 484.85@484.40 for demand and at 481.20@481.20 for 60 day bills. Posted rates, 482¼@488 and 485¼@486. Commercial bills, 480¾@481. Bar silver, 65¾. Mexican dollars, 50¼. Government bonds, steady. Railroad bonds, weak.

NEW YORK STOCK TRANSACTIONS.

Description.	Sales.	Open.	High.	Low.	Closing Bid.	Closing Asked.
Allis-Chal.	3,800	21¾	21¾	20¾	21¼	21
Do pfd	100	57¾	57¾	57¾	57¾	57¾
Amal. Copper	187,900	106¾	107¾	105¾	106	106¼
Am. Agr.	200	25	25	24½	24½	25
Am. B. Sugar	500	25¾	25¾	25	25¾	26
Am. Car. Fdry.	6,100	41¾	41¾	40¾	40¾	40¾
Do pfd	200	101¾	101¾	101¼	101½	102
Am. Cot. Oil	1,000	31	31¼	30¾	31	31¼
Am. Express	200	220	220	215	215	
Am. Hide	700	6¾	6¾	6¾	6¾	7
Do pfd	400	32	32	31½	31½	32½
Am. Ice	7,100	61¾	61¾	60¾	60¾	61
Am. Linseed	100	20	20	20	20	
Am. Locco	45,100	63¾	63¾	62¾	63	64
Do pfd	900	113¼	113¼	112	112¾	114½
Am. Malt pfd	800	27¾	27¾	26¾	26¾	27¼
Am. Pneu	400	41¾	41¾	40	40	42
Am. Steel Fdry	800	10¾	11	10¾	11	10¾
Do pfd	700	44	44½	43¾	44¼	44¾
Am. Smelting	41,700	154¼	164¾	152¾	164	164
Do pfd	1,000	118	118	117	117¾	118½
Am. Sugar	9,100	135¾	136¾	134¾	136½	136¾
Am. Tob. pfd	1,500	102¾	103¾	102¾	103¾	103¾
Am. Woolen	3,600	38¾	38¾	37¾	37¾	39
Anaconda	47,000	162	261½	257½	261	261
Atchison	18,800	89¾	89¾	88¼	89¾	89
Do pfd	1,100	101	101	101	101	
A. C. Line	4,200	144	144	142¾	143½	145
B. & Ohio	8,800	109¾	109¾	108¾	108½	109¾
Do pfd	200	95	95	95	95	
B. R. T.	45,000	80¾	80¾	79	80	80¾
Butterick	400	65	65¾	65	65¾	66
Can. Pacific	7,700	160¾	163	159¼	162¾	163
Do rights	2,900	11¾	11¾	11¾	11¾	11¾
Cent. Lea.	8,100	42¾	42¾	41¾	42	42¾
Do pfd	1,500	104¼	104¼	102¾	103	106
C. G.	7,600	56¾	56¾	55	55¾	56½
C. G. W	6,000	20	20	19¼	19¾	20
Do pfd	200	35	35	35	35	
C. I. & L.	1,000	35¾	35¾	34¾	35	35½
C., M. & St. P.	20,500	167¾	167¾	165¾	166¾	167¾
Do pfd	200	162	162	162	162	
C. & N. W.	2,700	201¾	199	200	200	
Do rights	700	20	20	20	20	
Ch. Term.	100	11	11	11	11	10¾
Do pfd	100	35	35	35	35	35½
Ch. Un. Tr.	100	5¾	5¾	5¾	5¾	5¾
Do pfd	1,600	19¾	17¾	16¼	17¾	16¾
C. C. C. & St. L.	100	97¾	97¾	97	98	97
C. F. I.	30,200	56¾	55¾	52¼	53¾	55¾
Colo. South.	1,400	32¾	32¾	32	32¾	33¼
Do 1st pfd	500	56¾	56¾	56¼	56¼	56¾
Do 2d pfd	200	47¾	47¾	47¾	47¾	48¾
C. H. C. & I.	5,000	21	21	19¾	20¾	21¾
Con. Gas	52,100	134¾	134¾	132¾	133¾	134
Corn. Prod. Ref.	1,400	23¾	23¾	23	23¾	24
Do pfd	1,800	78¾	79	78¼	78¾	79
D. & H.	900	205	205	204	205	205
D., L. & W.	300	445	445	438	438	440
D. & R. G.	1,300	42¼	42¾	42¼	42¾	43¼
Do pfd	300	85¾	85¾	85¾	85¾	85
Det. Sc.	100	33	33	33	33	
Do pfd	100	33	33	33	33	
Det. United	300	96	96	95¾	96¼	96
Dis. Sec.	3,800	54¾	54¾	53¾	54	54¼
D. S. S. & A.	300	19	19	18¾	18¾	
Do pfd	500	38	39	38	38	39
Erie	13,500	41¾	42¾	40¾	41¾	41¾
Do 1st pfd	1,200	76¾	76¾	76¼	76¾	77
Do 2d pfd	3,300	66	66	64¾	65	65¾
Fed. Mining	1,400	104¼	104¾	103¾	104¼	102¾
Gen. Elec.	400	167	167¼	167	167	167¼
Gt. North. pfd	12,900	310	310	305	309	309
Hav. Elec.	400	47¾	47¾	47¼	47¾	47¾
Hock. Valley	100	129	129	129		
Do pfd	100	96¾	96¾	96¾	96¾	96½
Ill. Cent.	2,100	170¼	170¾	168¾	169¾	170¾
Interb. Met.	2,400	61¾	61¾	60¾	60¾	61
Do pfd. w. i.	200	86	86¾	85¾	85¾	85¾
Int. Paper	4,800	20½	20½	19¾	19¾	20¼
Do pfd	300	87¾	87¾	87¾	87¾	87¾
Int. Pump	1,500	45½	46¾	45¾	46½	46¾
Do pfd	100	83¾	83¾	83¾	83¾	
Is. Central	1,200	144¾	144¾	143	143¾	144
Kan. & Mich.	1,400	60¾	60¾	60	60	61¾
K. C. So.	300	25¾	25¾	25¼	25¼	25¾
Do pfd	800	53¾	53¾	53¾	53¾	54
Knick. Ice	2,000	63¾	63¾	62¾	62¾	63¾
Lake Shore	200	70	70	70	70	72
L. & Nash.	10,900	144¾	144¾	143	143¾	144
Met. St.	1,000	112	112¾	111¾	112	114
Do Sec.	1,800	71¾	71¾	71¾	71¾	71¾
Mex. Cent.	4,200	23¾	24	23¾	23¾	23¾
M. S. P. & S. M.	400	153¾	156¾	155	156¾	155¾
Mo. Pacific	15,900	92¾	92¾	90¾	92	92
M., K. & T.	3,100	33	33	32¾	32¾	33¼
Do pfd	2,000	67	67	66	67	67¼
Nat. Enamel	100	13¾	13¾	13¾	13¾	14
Nat. Bis.	1,200	65	65	63¾	64	66
Nat. Lead	11,600	79	79	78¾	78¾	78¾
Do pfd	100	102¾	102¾	102¾	102¾	103¼
N. R. R. M. 2d	900	27	27	26¾	26¾	27
N. Y. Cent.	4,300	137¼	137¼	135¾	136	137
N. Y. C. & St. L.	1,400	60	61¾	60¾	61¾	60
N. Y. Dock pfd	300	87	87	87	87	87
N. Y. N. H. & H.	100	196¾	196¾	196¾	196¾	197
N. Y. O. & W.	2,800	48¾	48¾	48¾	48¾	49
Nor. & W.	2,300	87	87	86¾	87	87¾
Nor. Amer.	3,600	98	98	97	97¾	98
Nor. Pacific	22,400	210	210	206	206½	210¾
Pac. Coast	1,000	130¾	131	129	131	132
Pac. Mail	200	40	40	39	39	40¾
Penna.	59,900	137¾	137¾	136¾	137½	138¾
Peo. Gas	3,700	91	91¼	90	90¾	90¾
P. & East	100	37	37	37	37	
Pitts. Coal	100	14¾	14¾	14¾	14¾	
Do pfd	400	85¼	85¼	85¼	85¼	87
Pressed Steel	1,900	52¾	52¾	50¾	51¼	52¾
Pullman	300	225	225	225	229	231
Ry. Steel Spg.	1,700	53¾	53	52¾	52¾	53½
Do pfd	300	102¾	102¾	102	102¾	
Reading	196,900	165¾	126¼	124	126	124¾
Do 2d pfd	400	94	94	93¾	93¾	
Rep. I. & S.	7,000	28¾	29¼	27¾	27¾	29
Do pfd	2,200	90	90	88¾	88¾	101
Rock Island	5,400	20¾	20¾	20¾	20	20
Do pfd	2,800	64¾	64¾	64¾	64¾	64¾
St. L. & S. F. 2d	1,600	46	46½	44¼	45¾	45
St. L. & S. W.	700	22¾	22¾	22¼	22¾	22¼
Do pfd	800	55	55	55	55	55½
Sloss-Shef	2,100	78¾	78¾	77¾	78¼	79¾
Do pfd	100	110	110	110	110	
So. Pacific	21,000	64¾	65¾	64¾	65¼	64¾
Do pfd	400	117¾	117¾	117¾	117¾	
So. Ry	17,900	37¾	37¾	36¾	36¾	37¾
Do pfd	600	99¾	99¾	99¾	99¾	
Tenn. Coal	500	143	144	143	144	143
Tex. Pacific	2,600	31¾	31¾	30¾	30¾	31¾
Tex. Land	600	70	70	70	70

INDEX TO CLASSIFIED ADVERTISEMENTS

AUCTION SALES.....Col. 2, page 17
ACCOUNTANTS.....Col. 6, page 14
AUTOMOBILES.....Col. 4, page 14
BARTER AND EXCHANGE.....Col. 3, page 16
BOARD AND LODGING.....Col. 1, page 15
BOARD WANTED.....Col. 1, page 15
BOATS, YACHTS, ETC.....Col. 4, page 14
BUSINESS PERSONAL.....Col. 4, page 14
BUSINESS CHANCES.....Col. 5, page 14
" " .....Col. 6, page 14
BUSINESS CHANCES WANTED.....Col. 6, page 14
BUSINESS CARDS.....Col. 4, page 14
BILLIARD TABLES, ETC.....Col. 2, page 17
BUILDING MATERIAL.....Col. 1, page 17
BICYCLES.....Col. 4, page 14
CANDIES AND CHEWING GUM.....Col. 4, page 14
CLEANERS, DYERS, ETC.....Col. 3, page 16
CORSETS.....Col. 3, page 14
CASTOFF CLOTHING.....Col. 2, page 17
CEMETERIES.....Col. 2, page 13
COWS, BIRDS, DOGS, ETC.....Col. 3, page 13
DRESSMAKING AND MILLINERY.....Col. 3, page 14
DANCING SCHOOLS.....Col. 7, page 14
DETECTIVE AGENCIES.....Col. 4, page 14
EXCURSIONS AND TRAVEL.....Col. 3, page 14
FINANCIAL.....Col. 1, page 17
FOR SALE.....Col. 4, page 14
FLOWERS.....Col. 2, page 13
HELP WANTED—MALE.....Col. 4, page 13
" " " .....Col. 5, page 13
" " " .....Col. 6, page 13
" " " .....Col. 7, page 13
" " " .....Col. 1, page 14
HELP WANTED—FEMALE.....Col. 1, page 14
" " " .....Col. 2, page 14
" " " .....Col. 3, page 14
HOUSEHOLD GOODS.....Col. 3, page 17
HORSES AND CARRIAGES.....Col. 2, page 17
INSTRUCTION.....Col. 6, page 14
LEASEHOLDS.....Col. 3, page 17
LOST AND FOUND.....Col. 6, page 14
LAWYERS.....Col. 3, page 16
LEGAL NOTICES.....Col. 3, page 16
LIFE INSURANCE LOANS.....Col. 1, page 17
MUSICAL INSTRUMENTS.....Col. 7, page 14
MEDICAL.....Col. 7, page 14
MINES AND MINING.....Col. 1, page 17
MACHINERY.....Col. 3, page 17
MISCELLANEOUS.....Col. 3, page 17
MONUMENTS.....Col. 2, page 13
OPTICIANS.....Col. 3, page 16
OFFICE SUPPLIES.....Col. 3, page 16
PARTNERS WANTED.....Col. 6, page 14
PATENTS—PATENT ATTORNEYS.....Col. 3, page 16
PERSONAL PROPERTY LOANS.....Col. 2, page 17
PERSONAL.....Col. 4, page 14
PICTURES, FRAMES, ETC.....Col. 6, page 14
PLUMBERS' SUPPLIES.....Col. 3, page 16
PRINTING.....Col. 7, page 14
PRINTING AND STATIONERY.....Col. 2, page 14
POSTAGE, STAMPS, COINS, ETC.....Col. 7, page 14
RAILROADS.....Col. 4, page 14
REMOVALS.....Col. 3, page 14
REAL ESTATE—CITY.....Col. 4, page 16
REAL ESTATE—SOUTH SIDE.....Col. 4, page 16
REAL ESTATE—WEST SIDE.....Col. 4, page 16
" " " .....Col. 5, page 16
REAL ESTATE—NORTH SIDE.....Col. 5, page 16
REAL ESTATE—NORTHWEST.....Col. 5, page 16
REAL ESTATE—MFG. PROPERTY.....Col. 5, page 16
REAL ESTATE—OAK PARK.....Col. 5, page 16
REAL ESTATE—SUBURBAN.....Col. 5, page 16
" " " .....Col. 6, page 16
REAL ESTATE—RESORTS.....Col. 6, page 16
REAL ESTATE—OTHER CITIES.....Col. 6, page 16
REAL ESTATE—FARM LANDS.....Col. 6, page 16
REAL ESTATE—ACRES.....Col. 6, page 16
REAL ESTATE—COUNTRY.....Col. 6, page 16
REAL ESTATE—FRUIT LANDS.....Col. 6, page 16
REAL ESTATE WANTED.....Col. 6, page 16
" " .....Col. 7, page 16
REAL ESTATE TO EXCHANGE.....Col. 7, page 16
REAL ESTATE LOANS.....Col. 7, page 14
" " .....Col. 1, page 17
STEAMSHIP LINES.....Col. 3, page 17
" " .....Col. 4, page 17
RAILROAD TIME TABLES.....Col. 4, page 17
" " " .....Col. 5, page 17
" " " .....Col. 6, page 17
SITUATIONS WANTED—MALE.....Col. 3, page 13
" " .....Col. 4, page 13
SITUATIONS WANTED—FEMALE.....Col. 4, page 13
SALARY LOANS.....Col. 1, page 17
STORE AND OFFICE FIXTURES.....Col. 6, page 14
SEWING MACHINES.....Col. 4, page 14
SAFES.....Col. 2, page 17
STORAGE AND SHIPPING.....Col. 6, page 14
STOCKS AND BONDS.....Col. 1, page 17
TO RENT—ROOMS.....Col. 1, page 15
" " .....Col. 2, page 15
TO RENT—HOUSEK'P'G ROOMS.....Col. 2, page 15
TO RENT—HOUSES.....Col. 2, page 15
" " .....Col. 3, page 15
TO RENT—FURNISHED HOUSES.....Col. 3, page 15
TO RENT—FLATS.....Col. 3, page 15
" " .....Col. 4, page 15
" " .....Col. 5, page 15
" " .....Col. 6, page 15
" " .....Col. 7, page 15
" " .....Col. 1, page 16
TO RENT—FURNISHED FLATS.....Col. 1, page 16
TO RENT—STORES.....Col. 2, page 16
" " .....Col. 3, page 16
TO RENT—OFFICES, ETC.....Col. 2, page 16
" " .....Col. 3, page 16
TO RENT—BUILDINGS.....Col. 3, page 16
TO RENT—HALLS.....Col. 3, page 16
TO RENT—FARMS.....Col. 3, page 16
TO RENT—MISCELLANEOUS.....Col. 3, page 16
TYPEWRITERS.....Col. 6, page 14
TYPEWRITING, TRANSLATIONS.....Col. 2, page 17
TAILORS' CUTTING SCHOOLS.....Col. 2, page 14
TALKING MACHINES.....Col. 7, page 14
TRUNKS, ETC.....Col. 1, page 14
TO RENT—ROOMS.....Col. 2, page 15
WANTED—FLATS.....Col. 1, page 16
WANTED—OFFICES, ETC.....Col. 3, page 16
WATCHES, JEWELRY, ETC.....Col. 3, page 17

DEATHS.

SHEEHAN—William Ruddle Sheehan, April 26, at Alexian Brothers' hospital, son of the late Jeremiah and Bridget Sheehan. Funeral Saturday, from Catholic mission, 406 Dearborn-st., at 9 o'clock, by carriages to Calvary.

WOLF—Joseph Wolf, aged 48, April 25, at St. Luke's hospital, beloved husband of Sallie Wolf (nee Degen), father of Noble D. Wolf and Anita D. Wolf. Funeral Friday, 2:30 p. m., from Hamburg funeral chapel, 3725 Cottage Grove-av., by carriages to Oakwoods cemetery. Interment private. Kindly omit flowers.

CEMETERIES.

ELMLAWN CEMETERY CO., R. 306, 172 E. Washington, family lots, 11x18, $30 up; monthly payments. Agents wanted; either sex.

MOUNT GREENWOOD CEMETERY—ON THE Grand Trunk Ry. 111th-st. near Morgan Park. Street cars to entrance. Train daily, 15 m.

UNDERTAKERS.

J. WHITTIER BUFFUM 120 YEARS WITH the late C. H. Jordan], undertaker, 1722 Wabash-av. Tel. Calumet 1384.

POSTLEWAIT, UNDERTAKER, 322 OGDEN-AV. Tel. W. 250. There is only one BEST.

MONUMENTS.

HAVE YOUR MONUMENT LETTERED OR cleaned; good work. Address CLIFFORD, 1549 Michigan-av.

CHAS. G. BLAKE & CO., 710 WOMAN'S TEMPLE, reliable makers of monuments and mausoleums.

FLOWERS.

FRESH FLOWERS AND DESIGNS SHIPPED anywhere. BUTLER'S, 291 Dearborn-st.

OFFICIAL WEATHER FORECAST.

OFFICE OF CHIEF OF WEATHER BUREAU, Washington, D. C., April 26.—Forecast for Friday and Saturday:

Illinois—Partly cloudy Friday, probably showers and cooler in south portion. Saturday showers and cooler, fresh northwest to north winds.

North Dakota—Fair Friday, warmer in west portion, Saturday fair, warmer.

South Dakota—Fair Friday, Saturday fair, warmer.

Nebraska—Fair Friday, cooler in south portion, Saturday fair, warmer.

Wisconsin—Fair Friday, showers and cooler at night or Saturday, fresh northwest to north winds.

Minnesota—Showers Friday or Friday night, Saturday generally fair, fresh northwest to north winds.

Iowa—Showers Friday, cooler in east and south portions, Saturday partly cloudy.

Missouri—Showers Friday, cooler in north and east portions, Saturday fair, warmer in west portion.

Ohio—Fair Friday, Saturday showers, cooler in south portion, variable winds.

Lower Michigan—Fair Friday, warmer in northwest portion, Saturday partly cloudy, fresh northwest to north winds.

Upper Michigan—Fair Friday, warmer in northwest portion, Saturday partly cloudy, fresh northwest to north winds.

Indiana—Fair Friday, showers and cooler at night or Saturday, variable winds.

Place of observation. Time taken. April 26, 7 p. m.	Thermometer	Max. temp.	Direction of wind	Precipitation 24 hours	State of weather
Abilene	86	90	N.W.	....	Clear
Albany	56	64	N.W.	....	Fair
Alpena	46	50	S.W.	....	Clear
Atlanta	74	80	S.W.	Tr.	Fair
Amarillo	72	80	S.W.	....	Clear
Battleford	44	46	N.	Tr.	Fair
Bismarck	40	40	N.W.	.44	Clear
Buffalo	48	56	S.W.	....	Clear
Boston	54	60	S.E.	....	Cl'dy
Cairo	64	70	S.E.	....	Clear
Calgary	58	60	N.E.	.02	Fair
Charles City	58	62	N.W.	....	Fair
Charlotte	66	74	S.W.	.12	Cl'dy
Cheyenne	34	36	N.	.60	Snow
Chicago	56	72	E.	.23	Clear
Cincinnati	76	82	N.	.02	Clear
Cleveland	68	74	N.E.	.01	Clear
Concordia	70	76	N.E.	....	Cl'dy
Davenport	72	74	N.W.	....	Clear
Denver	42	42	N.W.	1.88	Snow
Des Moines	70	76	N.	....	Clear
Detroit	56	60	N.E.	.10	Clear
Devils Lake	52	56	W.	.10	Cl'dy
Dodge	82	84	E.	....	Clear
Dubuque	64	70	N.W.	....	Clear
Duluth	40	44	N.E.	....	Clear
El Paso	70	74	W.	....	Clear
Edmonton	58	60	N.W.	....	Clear
Escanaba	54	66	N.	Tr.	Clear
Galveston	72	78	S.E.	....	Cl'dy
Grand Rapids	60	68	W.	.28	Clear
Grand Haven	50	60	W.	.04	Clear
Green Bay	50	56	N.E.	.18	Clear
Havre	50	56	N.	....	Fair
Helena	50	58	S.	Tr.	Clear
Huron	50	54	N.W.	.02	Clear
Indianapolis	74	80	W.	Tr.	Fair
Jacksonville	80	84	S.W.	....	Cl'dy
Kansas City	74	78	E.	....	Cl'dy
Lander	44	44	N.W.	.36	Cl'dy
Little Rock	80	84	E.	....	Fair
Los Angeles	62	68	S.W.	....	Clear
Madison	60	70	N.	....	Clear
Marquette	44	46	N.W.	....	Clear
Memphis	74	80	S.E.	Tr.	Cl'dy
Medicine Hat	60	62	N.W.	....	Fair
Milwaukee	50	68	N.	.12	Fair
Minnedosa	54	58	N.E.	.04	Cl'dy
Montgomery	78	84	S.W.	....	Clear
Montreal	48	50	S.	Tr.	Cl'dy
Moorhead	56	60	S.	.08	Cl'dy
Nashville	68	82	S.W.	.02	Cl'dy
New Orleans	76	84	S.	....	Clear
New York City	62	68	S.W.	....	Clear
Norfolk	52	68	N.E.	.09	Cl'dy
North Platte	60	64	N.E.	.02	Cl'dy
Oklahoma	74	82	S.	.01	Fair
Omaha	70	74	E.	....	Clear
Oswego	50	54	N.W.	....	Clear
Palestine	76	78	S.	....	Cl'dy
Parkersburg	68	76	N.W.	.28	Cl'dy
Peoria	70	78	N.W.	....	Clear
Philadelphia	56	64	S.W.	....	Clear
Pittsburg	60	62	S.W.	.12	Clear
Pueblo	52	58	S.	.02	Fair
Qu'Appelle	34	36	N.W.	.04	Rain
Rapid City	54	56	N.W.	....	Fair
Roseburg	50	56	N.	....	Clear
St. Paul	58	60	S.W.	....	Clear
Salt Lake City	48	50	N.W.	.28	Fair
San Antonio	76	78	E.	Tr.	Cl'dy
San Diego	62	64	N.W.	....	Clear
Ste. Marie	52	60	W.	....	Clear
Springfield, Ill.	74	82	N.W.	....	Clear
Springfield, Mo.	64	76	N.W.	.16	Rain
Vicksburg	74	80	S.W.	....	Clear
Washington	58	60	S.	.01	Cl'dy
White River	46	50	N.E.	....	Fair
Wichita	78	84	S.E.	....	Cl'dy
Williston	36	44	N.W.	.20	Rain
Winnipeg	54	74	Calm	1.06	Fair
Yellowstone Park	44	48	E.	....	Clear

DEATHS.

BASSETT—Charlotte W. Bassett, wife of Edgar J. Bassett, and daughter of Mrs. Margaret Wightman, 6521 Greenwood-av., April 25, 1906. Funeral Saturday, April 28, at 1:30 p. m., to Cleveland.

BAST—Philip Bast, husband of Annie, nee Uphoff. Funeral Saturday, April 28, at 1 o'clock, from his residence, 45 W. 22d-pl., to Waldheim.

BEERY—Edward L. Beery of 4544 Michigan-av., suddenly at Culver Military academy. Burial at Culver, Ind., Saturday at 10 a. m.

BIGGS—Charles Wilson Biggs. Funeral at late residence, 2816 Michigan-av., 3 p. m., Friday, 27th. Interment at St. Louis, Mo.

BUTLER—Jennie Butler, beloved wife of James Butler, daughter of the late Hugh and Ann McQuade of Dubuque, mother of Charles J. Myers, sister of Mrs. M. Nurville, Dan and Charles McQuade, Madison and Dubuque papers please copy.

CAPPER—Bessie Capper, aged 17 years, oldest daughter of Mr. and Mrs. John S. Capper. Funeral Saturday, 1:30, from late residence, 7130 Yale-av.

CARROLL—Edward Carroll, husband of Katherine Carroll, nee Higgins, at residence, 1165 W. 18th-st. Funeral Sunday, April 29, from late residence, to St. Charles' church, at 9:30 a. m., thence by carriages to Calvary.

CHRISTEN—Augusta christen, nee Peters, Tuesday, April 24, at her residence, 1005 W. Chicago-av., wife of Charles Christen. Funeral Friday, April 27, at 1 p. m., from late residence in Concordia.

COOK—Augusta Cook April 25, 1906, beloved wife of George A. Cook. Funeral Friday, 1 p. m., April 27, 1906, from late residence. 5040 Cottage Grove-av.

DUNN—Margaret Dunn, nee Davis, April 25, at 4614 Union-av., mother of James Dunn. Funeral Friday, 9 a. m., to St. Gabriel's church, corner of 49th and Halsted-st. depot, by train to Mount Olivet.

ELLS—Grace Rose Ells, wife of Huron Adelbert Ells, Thursday, April 26. Funeral at late residence, 366 Ontario-st., Saturday, 2 p. m.

FARRELL—Joseph Farrell, April 25, at the residence of his sister, Mrs. M. Gagen, 73 N. Central-av. Funeral Friday, April 27, at 9 o'clock, to St. Columbkill's church, thence by carriages to Calvary.

FITZGERALD—The remains of the late Patrick Fitzgerald will be removed from the vault to the family lot in Mount Carmel on Saturday, April 28; train leaves Illinois Central depot 12:15.

GALVIN—John C. Galvin, April 25, 1906, aged 47 years. Funeral Friday at residence, 1677 W. Monroe-st., 9:30 a. m. to Our Lady of Sorrows' church, thence by carriages to Mt. Carmel cemetery.

GAUDRIE—Wilfred Gaudrie, husband of Sarah Gaudrie. Funeral from late residence, 1115 Van Buren, Saturday, 9:30 a. m., to Our Lady of Sorrows church, carriages to Mount Carmel.

HOBAN—Helen Hoban, wife of the late John Hoban, mother of Charles and Anna. Funeral from late residence, 396 Grand-av., Sunday, 11 a. m., St. Columbkill's church, carriages to Mount Carmel.

HOYT—Philip Walter Hoyt, aged 17 months, son of Walter and Elsa Hoyt, nee Hanswirth, at residence, 144 Clybourn-av. Funeral Saturday at 1 p. m., to Rosehill.

LEOPOLD—Bertha F. Leopold, beloved daughter of the late Henry F. Leopold and the late Henry F. Leopold, sister of Albert F. and Edward F. Leopold and Mrs. Robert Hart. Funeral Friday morning, 9 o'clock sharp, from late residence, 4355 Lake-av., by special train to Mount Maariv. Please omit flowers.

MACDONALD—Isabella Bruce MacDonald, beloved wife of Peter S. MacDonald, mother of Peter and William S. MacDonald, aged 61 years. Funeral Friday, April 27, at 2 p. m., from her late residence, 3130 S. 40th-ct., by carriages to Forest Home.

MULOCK—Maggie Mulock, April 25th, aged 53 years, beloved mother of Edward, Albert, Leslie and Mabel, at her residence, 777 Warren-av. Funeral Friday, April 27, 9:30 a. m., to St. Matthew's church; carriages to Mount Carmel.

OVERMEYER—Mrs. Mayme Overmeyer, wife of F. H. Overmeyer, Thursday, April 26. Funeral at late residence, 154 Clifton-av., Saturday, 10 a. m. Philadelphia and Pittsburg papers please copy.

POLACK—Alexander Polack, aged 67, husband of Julia, father of Mark, Edgar, Dollie, Mrs. Frank Rebel, and Katherine, at his residence, 4805 Langley-av., April 26. Funeral notice later. Omaha papers please copy.

RICE—Charles B. Rice, at Millbrook, Ill., April 26, 1906, aged 48 years. Funeral notice later.

OFFICIAL DEATH RECORD.

THE FOLLOWING BURIAL PERMITS WERE issued yesterday by the health department:

Anderson, John, 67; 6348 Ellis-av., April 24.
Anderson, Gordon L., 1 day; 5 State-st., April 25.
Bernhardt, Louis, 8; 5044 Calumet-av., April 25.
Bierkan, Ole, 47; 150 Superior-st., April 25.
Bucien, Giovanni, 1; 43 Shoito-st., April 25.
Becic, Marko, 27; 661 20th-st., April 25.
Bingham, C. J., 52; 6257 State-st., April 24.
Bennington, Mark P., 5 days; 601 65th-st., April 25.
Bidwell, William J., 3; 1102 Hamlin-av., Apr. 24.
Buechele, Veronica E., 1; 497 29th-pl., April 24.
Clifford, Michael, 41; 2268 Cottage Grove-av., April 24.
Cunningham, William R., 7 hours; 6500 Rhodes-av., April 25.
Cooper, Agnes, 3 months; St. Vincent's asylum, April 25.
Carlson, Alice C., 1; 385 N. Lawndale-av., April 25.
Cermak, Frank, 39; 329 18th-st., April 25.
Charles, Emma B., 68; 437 Seminary-av., April 24.
Carey, Charles, 21; St. Bernard's Hotel Dieu, April 25.
Donnelly, Thomas M., 1 month; 151 Orleans-st., April 25.
Dunn, William H., 9; 5759 Lafayette-av., April 24.
Dowd, Patrick, 49; 310 Clark-st., April 24.
Essen, Hulda F., 35; 2326 Dakin-av., April 23.
Fabermann, Andrew, 39; 606 Austin-av., April 12.
Fabermann, Francis, 1 month; St. Vincent's asylum, April 26.
Friedman, Milton, 2; 260 Blue Island-av., April 24.
Farrell, Joseph, 45; 73 N. Center-av., April 25.
Griebinow, August F., 70; 839 Clybourn-av., April 25.
Godfrey, Claude W., 46; 184 Western-av., April 24.
Galvin, John C., 45; 596 Sedgwick-st., April 24.
Gillan, Thomas 36; Cook County hospital, Apr. 19.
Herzoy, Katherine, 74; 4210 Wentworth-av., April 24.
Heaney, Virginia, 1 month; St. Vincent's asylum, April 23.
Hoseling, Clara, 23; 3002 Armour-av., April 26.
Hittinger, Casper, 55; 3026 Broad-st., April 25.
Jorkowska, Rosalia, 78; 904 19th-st., April 25.
Juelhart, Lottie, 4; 1081 N. Winchester-av., April 25.
Johnson, Charles J., 75; 5946 Wentworth-av., April 24.
Jindrich, Zdankia, 4 months; Aug. 25.
Kullweber, Otto L., 65; 254 Pensacola-av., April 24.
Kappler, Louis, 65; 6511 May-st., April 24.
Kelliher, John, 54; 596 Sedgwick-st., April 24.
Krapacek, Jozefin, 56; 1307 St. Louis-av., April 25.
Kolar, Mary, 80; 155 De Koven-st., April 25.
Klein, Louis, 8; 1630 Dean-ct., April 24.
Kerkowski, Eddie, 2; 12420 Parnell-av., April 26.
Lawson, Louis, 47; 6327 Green-st., April 24.
Loque, William S., 58; Auditorium hotel, April 24.
Little, Charley, 1; 9003 Commercial-av., April 24.
Lunderman, Robert, 29; 1615 Maplewood-av., April 23.
Le Blanc, Mathilda, 21; 2965 39th-st., April 25.
Liebers, Mary J., 5 months; St. Vincent's asylum, April 26.
Lano, Maria, 6 days; 203 Plymouth-pl., April 25.
Linden, William, 2; 2642 42d-av., April 25.
Ledonne, Domenko, 1; 35 Miller-st., April 25.
Lewis, Alfred, 47; 157 W. 13th-st., April 25.
Lehman, Ella, 13; 665 N. Halsted-st., April 11.
Le Moyne, Joseph, 1 month; St. Vincent's asylum, April 23.
Lockard, Hugh A., 66; 6737 Prairie-av., April 24.
Murphy, Agnese, 44; 355 Fullerton-av., April 24.
Moynihan, Timothy A., 00; 166 25th-pl., April 24.
MacDonald, Isabella, 61; 3130 40th-ct., April 25.
Macas, Anton, 2 mos.; 4549 Paulina-st., April 24.
Machacek, Jacob, 66; 1283 Clifton Park-av., April 25.
Masi, Leonardo, 2; 69 Grand-av., April 25.
McGoorty, Peter, 85; 6446 Harding-av., April 25.
Nichols, Helen, 19; 6078 Morgan-st., April 24.
Nahiquist, Mrs. C., 70; Wesley hospital, April 24.
Onithank, George, 57; 643 N. Harding-av., April 25.
Ploch, Peter, 50; 1185 Maplewood-sq., April 25.
Page, Arietta, 64; 4217 Evans-av., April 25.
Pokropsky, Godfried, 62; 679 W. 19th-st., April 26.
Pedersen, Mabel, 5; 41 Saint Michael's-ct., April 22.
Preifer, Elizabeth, 78; 5345 Shields-av., April 25.
Ruckstuhl, Margaret, 76; 2877 Archer-av., April 24.
Reidy, Theresa, 35; 823 W. 79th-st., April 26.
Reed, Alfred E., 45; 825 Oakdale-av., April 24.
Rocco, Clara, 23 days; 76 Custom House-pl., Ap. 26.
Rockholm, Charles, 8 months; 81 Lytlest., April 26.
Sopcak, Anton, 1 day; 4531 Marshfield-av., April 23.
Stasek, Barbara, 6 days; 1009 W. 21st-pl., April 23.
Shepard, Granville, 49; 2231 Calumet-av., April 26.
Sullivan, Daniel, 47; 3822 Wabash-av., April 24.
Steinman, William, 41; 17 Grace-st., April 23.
Suchan, Vaclav, 21; 92 W. 18th-st., April 26.
Smith, Frank, 8 days; 2903 Marshfield-av., April 26.
Stastny, Jakub, 66; 8 Oliver-pl., April 23.
Sullivan, Eugene, 72; 474 Crescent-av., April 23.
Santo, Carlo, 3 mos.; 154 N. Green-st., April 25.
Schwartz, Charles, 27; 144 Wells-st., April 25.
Sander, Annie, 40; 330 Paulina-st., April 25.
Schmidt, Belle, 26; 144 Wells-st., April 25.
Slovensky, Jacob, 8; 4034 Clark-st., April 25.
Talarico, Nick, 15 days; 61 22d-pl., April 25.
Tidball, J. Robert, 36; 5909 Drexel-av., April 24.
Trinbos, Thomas, 24; 145 Grand-av., April 24.
Trirkova, Milado, 18; 734 Loomis-st., April 25.
Venard, Thomas F., 7; 4 Elburn-av., April 24.
Vitka, Herman J., 1 month; 1068 W. Polk-st., April 24.
Wamoole, Catherine, 86; 4733 Union-av., April 24.
Walker, Hannah G., 78; 1027 Hancock-st., April 23.
Wolfe, Isidore, 41; 296 Maxwell-st., April 25.

SITUATIONS WANTED—MALE.
Bookkeepers and Clerks.

SITUATION WANTED—SECRETARY. YOUNG business man, 28 years old; good corresponder:; familiar with several lines of business, desires position as secretary to person who wants an up to the minute man; now employed, but desire a change where there is a future; Al references. Address B 64, Tribune.

SITUATION WANTED — AN ENERGETIC, AMbitious young man, 21, with general office and sales experience in the dry goods commission, and grocery lines, wants to locate where he can qualify for a city sales position in a business affording good prospects for advancement. Address B 73, Tribune.

SITUATION WANTED — BY YOUNG MAN WHO was 6 years with a well known Chicago mfg. co. as bookkeeper and 9 years with the Chicago branch of a large Eastern co., first as cashier and bookkeeper, then credit man and correspondent, and finally sales and asst. manager. Address C 541, Tribune.

SITUATION WANTED—ENERGETIC YOUNG man with five years' railway experience, wishes to work for first-class parties in the old iron business where there is a future; can do clerical work and use a S. P. or Remington typewriter; have clear references and salary no object. Address D 482, Tribune.

SITUATION WANTED — BOOKKEEPER; young man; thoroughly experienced, competent, and systematic; familiar with credits and correspondence; good systematizer, desires situation, where executive ability is appreciated. Address E T 53, Tribune.

SITUATION WANTED—BY AN ACTIVE AND willing young man, 26, speaking English and Italian; knowledge of bookkeeping and the generals office work; will start at moderate salary. Address D 573, Tribune.

SITUATION WANTED—BY YOUNG MAN OF 19 years as timekeeper or assistant bookkeeper, good penman, rapid, and accurate with figures; willing to start for $12 week. Address C 574, Tribune.

SITUATION WANTED—YOUNG MAN, 23, AS bookkeeper; can handle collections and correspondence; experienced and best of references. Address D 309, Tribune.

SITUATION WANTED—BY YOUNG MAN OF 24; speaks German; some knowledge of bookkeeping; exp. shipper; $12. Address D 413, Tribune.

SITUATION WANTED — BY COMPETENT ACcountant; highest references as to ability and integrity; city or country. Address D 502, Tribune.

SITUATION WANTED—YOUNG MAN, 23 YEARS old, office experience; mercantile house preferred. Address D 543 Tribune.

SITUATION WANTED—BY YOUNG MAN, now in retail grocery house in office or as shipping clerk. Address C 531, Tribune.

SITUATION WANTED — WITH WHOLESALE or manufacturing concern by competent office man; high class position. Address D 468, Tribune.

SITUATION WANTED—BY YOUNG MAN AS office assistant or bookkeeper; rapid, accurate; bond if required; salary $15. Address D 402 Tribune.

SITUATION WANTED—BOOKKEEPER AND general office work; young man, experienced. Address D 447, Tribune.

SITUATION WANTED—BY AN EXPERIENCED bookkeeper and stenographer; willing to start at $10. 161 154th-st., Harvey, Ill.

SITUATION WANTED—FIRST CLASS BOOKkeeper; Al reference. Address D 237, Tribune.

Accountants.

SITUATION WANTED—THE SPENGLER SYStem reduces bookkeeping 50%; simple, accurate; trial balances obtained on the first of the month without trouble; safeguard against leakages. BOOKS OPENED, CLOSED, BALANCED, AUDITED, ETC. Cost systems installed. SPENGLER, Public Accountant and Auditor, 507 Home Insurance Bldg.

SITUATION WANTED — EXPERT BOOKKEEPer, opens, closes, audits, and keeps books by the day or week. Address D 442, Tribune.

SITUATION WANTED—BY A LARGE OR small, kept, audited. BISLAND, 185 Dearborn-st.

Salesmen, Solicitors, Etc.

SITUATION WANTED — WILL SOLICIT COLlections and other legal business from merchants et al. for reliable commercial agency or law firm; personal attention; best of references; Chicago and other out of office legal work, for six months at least; small pay; salary not main object; 15 years' experience. Address J. M., 488 S. Center-av., Chicago, Ill.

SITUATION WANTED — WELL EDUCATED man of 30, capable, energetic, and reliable, many years' experience in agricultural implements, hardware, and general merchandise in Europe, perfect English, French, German linguist and correspondent, good address and manners, best references, seeks position with American firm in suitable capacity. Please address A 525, Tribune.

SITUATION WANTED—YOUNG MAN, 24, SEVen years' exp. large Chicago wholesale dry goods house; good mixer and hustler; $20 first month; new assistant general house salesman; want to travel with good line. Address C 408, Tribune.

SITUATION WANTED—AS TRAVELING OR city salesman; 6 years' experience; age 28; single, sober, reliable, high class selling ability; can furnish bond. L. S. T., 1214 Unity Building.

SITUATION WANTED — AS SALESMAN OR general office work by young man who has been with large wholesale house 5 years, left on account of sickness, but is well now; can furnish best of references; will work cheap for a start; 3 years and still in their employ. Address C 503, Tribune.

SITUATION WANTED — MECHANICAL OR electrical line, by salesman, age 27, having machinery and electrical experience; now employed, but desiring change; salary or salary and commission. Address A. SALESMAN, 414 Tenth-av.

SITUATION WANTED—WISH TO QUIT THE road and am willing to accept a position in the city of smaller importance; high class ref.; age 48. Address D 358, Tribune.

SITUATION WANTED—FIRST CLASS SPEcialty salesman on road; medicine or other line; can sell goods. Address C 459, Tribune.

SITUATION WANTED—BY EXPERIENCED traveling salesman. Address D 595, Tribune.

Boys.

SITUATION WANTED—BY BRIGHT, INDUStrious boy, as shipping clerk or assstant; two years' experience in the hardware business; references and security furnished if necessary. Address D 382, Tribune.

SITUATION WANTED—YOUNG MAN, 17 YRS. of age, who can furnish best of references. Address C 579, Tribune.

Trades.

SITUATION WANTED—ENGINEER OR ELECtrician, 14 years' experience with simple and compound condensing and noncondensing engines, A. C. and D. C. generators, construction, and wiring; city or country. Address C 509, Tribune.

SITUATION WANTED — BRICK MASON, EXperienced; capable of laying out after plans and familiar with drawings, as foreman or supt. Address D E 20, Tribune.

SITUATION WANTED—BY YOUNG COLORED man; tracing and lettering; also some architectural drawing; small wages expected. Address C 473, Tribune.

SITUATION WANTED—EXPERT MECHANIC as foreman; systematizer and expert piece work man; best ref. Address B 184, Tribune.

SITUATION WANTED—ENGINEER; 15 YRS.' exp.; best refs. Address Engineer, 279 Clybourn-av.

SITUATION WANTED — BY ENGINEER; IS steamfitter; has been chief of mfg. and modern office bldg.; best refs. Address C 517, Tribune.

SITUATION WANTED—AS ENGINEER; IN OR OUT of city; 15 years' experience; licensed; temperate. Address D 548, Tribune.

SITUATION WANTED—DRAFTSMAN, MEchanical; to work evenings after 6 o'clock, in an office downtown. Address D 368, Tribune.

SITUATION WANTED—EXPERIENCED ENGIneer wishes a steady position; machinist and good elec.; best of ref. Address D 200, Tribune.

SITUATION WANTED — ARCHITECTURAL draftsman; permanent; good refs. Address C 546, Tribune.

SITUATION WANTED—BY FIRST CLASS cook; colored; hotel or restaurant; will leave city. MITCHELL, 559 S. State, rear.

House Servants.

SITUATION WANTED — AS ATTENDANT OR valet, experienced, taking care of invalid; willing to travel; can give best of references; first class references. Address W 514, Tribune.

SITUATIONS WANTED—MAN AND WIFE. English, butler and valet, cook and housekeeper; bachelor's home; refs. Address BUTLER, care A. Seely, 4030 Lake-av.

SITUATION WANTED—BY PORTUGUESE man, as houseman in private family. 4306 Oakenwald-av.

SITUATION WANTED—BY YOUNG SWEDISH man; valet. Address C 545, Tribune.

Coachmen, Teamsters, Chauffeurs, Etc.

SITUATION WANTED — CHAUFFEUR; PRACtical and technical; steady; single; age 27; city refs.; will do other work; wages, what do you pay? Address D 535, Tribune.

SITUATION WANTED—AS COACHMAN, ENGlish, married, age 30; 2½ years' good refs.; willing to learn auto if required. G. GUPPY, 4038 Drexel-blvd.

SITUATION WANTED—COACHMAN, GERMAN, single, care of horse, carriage, garden, lawn; useful man; suburb; references. Address C 488, Tribune.

SITUATION WANTED—CHAUFFEUR HAS SEcured a full course of mechanism, repairing, and working of the various component parts. J. BRANCHI, 2730 State-st.

SITUATION WANTED—SWEDE COACHMAN, competent, reliable, sober, good driver, willing and useful man; best refs. Address C 433, Tribune.

SITUATION WANTED—COACHMAN, SINGLE, sober, reliable; Swede; refs. Address D 246, Tribune.

SITUATION WANTED—COL. CHAUFFEUR, SOber, honest, reliable; 2 yrs. exp. Address B 382, Tribune.

SITUATION WANTED—BY YOUNG MARRIED Scotchman, coachman; wife as waitress or light general; good references. Address D 370, Tribune.

SITUATION WANTED — CHAUFFEUR, EXperienced; high class, all around machinist; gasoline, electric, steam. Address D 181, Tribune.

SITUATION WANTED—EXPERIENCED, LIcensed chauffeur; can make all repairs. Address D 424, Tribune.

SITUATION WANTED—BY EXPERIENCED chauffeur; sober, reliable; can make own repairs; best refs. Address D 576, Tribune.

SITUATION WANTED—AS COACHMAN AND for general work; single, sober, reliable, and willing; best refs. Address C 460, Tribune.

SITUATION WANTED—BY CHAUFFEUR; EXperienced; best of references. Address J A 141, Tribune.

SITUATION WANTED—BY 1ST CLASS COACHman; single; good refs. Address D 483, Tribune.

SITUATION WANTED — BY AN EXPERIenced chauffeur. Address F J 475, Tribune.

Janitors and Porters.

SITUATION WANTED—AS JANITOR BY A young married man, employed mornings; colored. Address D 357, Tribune.

SITUATION WANTED—JANITOR, HOUSEMAN, single, 40, references; wages reasonable.

SITUATION WANTED—BY MAN AND WIFE, as janitor. Address S. B., 2019 S. Clark-st.

SITUATION WANTED—JANITOR, RELIABLE, competent; best city refs. Address C 474

HELP WANTED.

(Continued from Preceding Page.)

WANTED—MALE HELP.

Miscellaneous.

FOREMAN—OF LUMBERYARD; MUST THOROughly understand various kinds of lumber and know how to handle it in yard; must be good manager of men; position in city. Address E S 64, Tribune.

LABORERS—TO CLEAN CASTINGS; GOOD pay. Tarrant Foundry Co., 58 Indiana-st.

MALE ATTENDANT — DOWNTOWN PENNY arcade; $14. 504 Schiller Building.

MAN—EXPERIENCED, IN BAKERY SHIPPING room. Apply Heusner Baking Co., 2616 South Park-av.

MAN AS SPEILER, ALSO ONE AS FLOOR MAN; both must be handy and neat. Call 298 State-st.

MANAGER—IN MODERATE PRICED RESTAUrant; good opening for reliable, active young man of good character, who has ambition. Address D 329, Tribune.

MEN—TO ASSIST IN WAREHOUSE; STRONG and willing; steady work; state age and experience, and where last employed. Address E K 411, Tribune.

MEN—TO CLEAN CASTINGS; GOOD PAY. Tarrant Foundry Co., 58 Indiana-st.

NEAT YOUNG MAN—OUTSIDE WORK; SALary $2 day. Call before 10 o'clock. HUCH, 1627 Mich.-av., basement.

PACKER—ONE WHO CAN PACK FOR SHIPment glassware, chinaware, tinware, coffee, teas, baking powder, extracts, etc.; must be experienced. Call KENNEDY & WRIGHT CO., 81 Erie-st.

PACKERS—WE HAVE POSITIONS OPEN FOR first class general merchandise packers; men who can bring references as to ability and character; our starting salary is $12 per week; to first class men can offer advancement just as soon as they qualify in our line of work; these positions are permanent; no night or Sunday work; answer stating experience, and where last employed. Address E K 415, Tribune.

RELIABLE PHYSICIAN—REGISTERED IN state of Missouri. Address C 454, Tribune.

STRONG YOUNG MEN TO LEARN TRADES; exceptionally good opportunity. Address C T 22, Tribune.

SWITCHBOARD INSPECTOR — ONE WHO HAS had experience in telephone exchange installation work. Call at 244 S. Jefferson-st. Western Electric Co.

TEA AND COFFEE WAGON DRIVERS WILL FIND IT TO THEIR INTEREST TO COMMUNICATE WITH D J 245, TRIBUNE CORRESPONDENCE STRICTLY CONFIDENTIAL.

TWO YOUNG MEN, 16 TO 18, WHO HAVE HAD experience in machine shop. Apply between 8 and 10 a. m., 9th floor, tower of Manufactures Building, SEARS, ROEBUCK & CO., Homan-av. and Harvard-st.

TWO YOUNG MEN TO RUN ON PASSENGER trains. 11 E. Taylor-st.

WANT 5 GENTLEMEN FOR DRAMATIC sketch. Call 127 La Salle-st., near Madison.

WANTED—GOOD, ALL AROUND LAWYER IN large private law office; must be fit for both office and court work; family reasons; be able to furnish personal worth and of real merit as lawyers need apply. W. W. GATEWOOD, Roswell, New Mexico.

YOUNG MAN, 16 TO 18 YEARS OF AGE, TO WORK IN CARPET DEPARTMENT; GOOD SALARY. EXCELLENT OPPORTUNITY. END OF MARKET-STREET CAR LINE. APPLY MR. SPIEGEL'S, 748 S. SANGAMON-ST., NEAR 16TH.

YOUNG MAN—ABOUT 21; BRIGHT, EDUCATed, capable of continuing as bookkeeper, clerical office work; $10 per week. Call Friday, April 27, 2 p. m. 1018 Republic Bldg., State and Adams-sts. Ask for Mr. Humes.

YOUNG MAN AS VISITOR OF TURF PAPER—Experienced and able to give good references. Address "Turf," care GEO. M. SAVAGE, Detroit, Mich.

YOUNG MAN WITH EXPERIENCE IN MFG. woodworking; one with draftsman's training preferred; S. W. Side; good, permanent position. Address C 445, Tribune.

YOUNG MAN THAT HAS WORKED IN ARCHItect's or contractor's office. C. W. HUGGINS, 307 Dearborn-st.

3 MEN TO BALE CARPETS IN SHIPPING room. C. WM. RICHARDSON & CO., Congress and Wabash-av.

100 MEN TO CIRCULATE MAGRUDER PETItions. Call at once. Parlor "N," Sherman House.

Employment Agencies.

SAN FRANCISCO
CALLS FOR MEN.

Architects, architectural draftsmen, and construction superintendents asked for by Mayor Schmitz. In response we have placed our entire organization at his disposal and shall cooperate with him in securing men. If you are ready to go, call or write us today. No charge will be made for our services in supplying men to rebuild the city.

HAPGOODS,
Suite 1012 Hartford Bldg.

FURNITURE SALESMAN—$1,800 TO $2,500—Must be high grade man; no traveling; good future.

SALESMEN—Exp. in cash register business; $1,200.

BOOKKEEPERS, $1,100—Must be good, accurate men, of neat appearance.

SALES MANAGER, $3,000—For large engraving house; must have forceful ability.

SUPERINTENDENT, $1,500—Must understand brass business.

SALESMAN, $2,000 TO $4,000—Must be thorough hardware man.

ACCOUNTANT, $2,500—For large American-Mexican mining concern; must be thorough; able to meet Spanish people; good future.

SALESMAN, $3,000 TO $5,000—Thorough piano man.

STENOGRAPHER, $780 TO $1,200—We can use high class men who are rapid, accurate, good personality.

Several openings for young men of good education for clerical positions at good salary.

Why be dissatisfied with your present position when you are clamoring for high grade men?

BUSINESS MEN'S CLEARING HOUSE,
SUITE 1100, 184 LA SALLE-ST.

WE NEED TODAY:

Janitors, Bartenders, Bell, Elevator, and Bus Boys, Porters for stores, offices, saloons, etc., Stockmen, Drivers, Carriage and Harness Cleaners, Coachmen, Carpenters, Housemen, Cabinet Makers, Mill Machine Men, Stock Boys, Yardmen, Pastry Cooks, Chefs, 2d Cooks, Planer Hands, Vice Hands, Gardeners, Blacksmiths, and Helpers, Wagonmakers, Cash Clerk, Packers, Window Washers, Truckers, etc.

THE BIG NO JOB NO PAY AGENCY,
MONROE AGENCY, 248 S. CLARK-ST.

HAPGOODS,
Suite 1012 Hartford Building.

DINING CAR CONDUCTORS—Two thoroughly competent men under 35 years to take first class run on eastern road. Applicants must be experienced dining car men and conservative dressers, also able to furnish surety bonds for $500-$1,200.

HAPGOODS,
Suite 1012 Hartford Building.

CLERKS—EXPERIENCED BILL EXTENDERS; seek a clerk-stenographer; also bonded head shipping clerk, middle aged man; dry goods; packers in shoes etc. Call 225 Dearborn-st., room 217; no charges.

WE HELP YOU REACH EMPLOYERS DIRECT. If we don't place you it costs you nothing.
MONROE AGENCY, 255 Dearborn-st.

COMPOSITORS (NONUNION)—OUT OF CITY; $20 per week; free fare. JORDAN, 48 S. Clark.

STENOGRAPHERS—EXPERIENCED, $12 TO $20. Bookkeepers, $9 TO $18. H. C. KELLOGG & CO., 510, 140 Dearborn-st.

STCR AND STENO, $18; STENOGRAPHER, year exp., $12; general office, $10 and $12; shipping clerk, $12. Call 1701 Washington-st.

Trade Schools.

100,000 PLUMBERS, PLASTERERS, BRICKlayers wanted for San Francisco; we prepare you in few weeks; union card guaranteed. Free catalogue. Coyne Bros. Trade Schools, 840 N. Ashland-av., Chicago. New York, St. Louis.

DRAFTING—"THE PROFESSION THAT PAYS" —You know about the demand for draftsmen. CHICAGO TECHNICAL SCHOOL,
5th floor Athenæum Bldg., 26 Van Buren-st.

AMERICAN FASHION CO. OF NEW YORK—Designing and cutting school; publishers of English and American fashions. 204 State-st.

MECHANICAL AND ARCH. DRAFTING—DAY and evening classes. Association Institute, Central Y. M. C. A., 153 La Salle-st.

AUTOMOBILE SCHOOL.
CHICAGO SCHOOL OF MOTORING.
264 Michigan-av. Phone Har. 119.

WANTED—FEMALE HELP.

Bookkeepers and Clerks.

A PRACTICAL BUSINESS WOMAN—DETAILS insurance office; must be accurate, neat and have reasonable stenographic experience; permanent place and good salary. Address D O 362, Tribune.

GIRL—BRIGHT, SYSTEMATIC, WITH GOOD memory for details in large downtown office; one with office experience preferred; $10 per week with excellent chance for advancement to bright girl. Write fully, giving age, education, and experience. Address B E 86, Tribune.

YOUNG WOMEN—18 TO 20 YEARS OF AGE, for ticket pricer and general office work; must have good education, write a fair hand, and be quick to learn; experience desirable, but not necessary; salary, if can qualify, $8 per week; advancement sure if work is satisfactory; in answering state age, experience, and other qualifications. Make application in writing to the Educational Dept. SEARS, ROEBUCK & CO.

YOUNG GIRL—16 YEARS, TO DO LIGHT OFfice work; must live with parents. Apply Chicago Specialty Co., 218 S. Kinzie-st.

YOUNG LADY—AS CASHIER; MUST BE GOOD penman; references. FOREMAN, 92 Wash.-st.

Saleswomen, Solicitors, Etc.

SALESLADY AND CASHIER—THOROUGH EXperienced and best reference required; salary $6 week; coffee, butter stores. 313 E. 63d-st.

1650 MILWAUKEE-AV.—YOUNG SALESLADIES for dry goods department; must be 16.

LADY SOLICITORS—FOR QUICK SELLING article; salary, $15. 90 Wabash-av.

WANTED—FEMALE HELP.

Saleswomen, Solicitors, Etc.

SALESWOMEN—200 COMPETENT FOR THE FOLLOWING STOCKS:

CLOAKS, SUITS, SKIRTS.
SHIRT WAISTS, MILLINERY.
LADIES' AND CHILDREN'S UNDERWEAR.
CORSETS, FANCY GOODS, LINENS.
WASH GOODS, HANDKERCHIEFS.
LACES, EMBROIDERIES, NOTIONS.
NECKWEAR, DRUGGIST SUNDRIES.
PERFUMERY, KID GLOVES, SHOES.
JEWELRY, STATIONERY, UPHOLSTERY.
LACE CURTAINS, LEATHER GOODS.

Apply at once, C. M. JONES, Superintendent, THE FAIR.
State, Adams, and Dearborn-sts.

EXPERIENCED CORSET saleswoman. Apply Supt.'s office. HILLMAN'S,
State and Washington-sts.

WE PAY $7 TO $10 WEEKLY AND 50% COMmission to ladies for selling THE CABLE PIANO POLISH. Good for pianos and furniture. The Cable Piano Polish Co., Room 420, 225 Dearborn-st.

SALESWOMEN—EXPERIENCED, FOR LAdies' and misses' shoes. To capable people permanent position; age open, $10 to $20 pay. Apply by letter. Address B X 206, Tribune.

WANTED—EXPERIENCED GERMAN SPEAKing saleslady for our cloak and suit department; must have best references.
KAUFMANN & WOLF, Hammond, Ind.

SALESLADY—EXPERIENCED, TO SELL SUMmer drinks to grocery and fountain trade. The King Cereal Co., 78 W. Randolph-st.

1650 MILWAUKEE-AV.—YOUNG SALESLADIES for grocery department; must be 16.

Domestics.

CAPABLE, EXPERIENCED WOMAN FOR kitchen work and assist cooking; $30 month. Please address BOARDING HOUSE, Aetna, Ind.

CHAMBER WORK IN RESTAURANT. 3630 Cottage Grove-av., 2d floor.

COLORED GIRL OR WOMAN FOR SECOND work; private family; must be able to furnish good refs. Tel. Calumet 2258, or call personally, 2723 Prairie-av.

COMPETENT GERMAN GIRL FOR PIACTIES employed; references required. Address G H 145, Tribune.

COMPETENT COOK—IN FIRST CLASS BOARDing house. 614 Englewood-av.

COOK AND GENERAL HOUSEWORK—FIRST class German girl; small private family; modern conveniences; good wages. Call at once, 4825 Drexel-blvd.

COOK—FIRST CLASS; FAMILY OF TWO; GERman preferred; keep man house servant; no laundry work; wages $7. Call 7124 Yale-av.

COOK—NORWEGIAN PREFERRED; WAGES $6. Apply 7565 Washington-blvd.

DINING ROOM GIRL—IN FAMILY HOTEL. 5510 Washington-av. Good home and pay.

GENERAL GIRL—COMPETENT; $5; NO WASHing; small family. 4909 Washington Park-pl., half block from Grand-blvd.

GIRL—COMPETENT; GENERAL HOUSEwork; no washing; wages $6; references required. 9625 Prairie-av.

GIRL—GOOD, GENERAL HOUSEWORK; 3 in family; references required. MRS. JONES, 3615 Kimbark-av.

GIRL—TO COOK, DO HOUSEWORK, AND light laundry; small flat; good salary. 3031 Michigan-av., top flat.

GIRL—FOR HOUSEWORK; FAMILY TWO; man kept for heavy work. 599 Douglas-blvd.

HOUSEWORK—GOOD, GENERAL HOUSEwork; good cook; no children; small family; good wages. Apply DR. CHAMLEE, 215 West Van Buren-st.

HOUSEWORK—COMPETENT GIRL FOR GENeral housework; family of 3; high wages. 3216 South Park-av.

HOUSEWORK — GOOD COOK, GENERAL housework girl; no laundry; small family; West side. Address C 600, Tribune.

HOUSEWORK—ELDERLY WOMAN TO ASsist with housework; steady place; no housecleaning. 3822 Aberdeen-st. Tel. Wentworth 1865.

HOUSEWORK—GIRL FOR GENERAL HOUSEwork, small family; $6; no washing. 3235 Grovelandav.

HOUSEWORK—GIRL, WHITE, FOR GENERAL housework; good wages; sleep home nights. 66 Florimond-st., 3d flat.

HOUSEWORK—GIRL FOR GENERAL HOUSEwork. 5417 Calumet-av., 3d floor.

HOUSEWORK—SCANDINAVIAN GIRL FOR general housework; small family. 624 Adams-st.

HOUSEWORK—GOOD GIRL GENERAL HOUSEwork. 4514 Forrestville-av.

HOUSEWORK—WOMAN; HOURS: 4 IN FAMILY; good home; light work. Address D 419, Tribune.

SECOND GIRL—NORTH SIDE; REFERENCES required. Address C 572, Tribune.

WAITRESSES — DINNER, 184 WABASH-AV. Experience not necessary.

WANTED—YOUNG GIRL FOR GENERAL housework, family of two; a good home. 4147 Michigan-av., Flat 1.

WOMAN—3200 CLARKE-AV., EXPERIENCED IN pantry work; good wages. The Arcola.

Housekeepers.

HOUSEKEEPER—A GOOD WORKING HOUSEkeeper in family of two; good wages and home; references required. A. J. B., 500 Central-av., Wilmette.

HOUSEKEEPER—GOOD, UNINCUMBERED, TO leave city; refs. required. Call 860 W. 69th-st.

WORKING HOUSEKEEPER — FOR SMALL transient hotel; must have experience; good pay. Address W 64, Tribune.

WORKING HOUSEKEEPER — 3 ADULTS, EMployed; $4 week; modern flat. Address D 307, Tribune.

Dressmakers, Milliners, Seamstresses.

AT ONCE—COMPETENT HELP FOR DRESSmaking. Doug. 9191. MME. ANGELINE, 3501 Wabash-av.

EXPERIENCED WAIST FINISHERS AND helpers. 674 Wells-st.

FITTERS—EXPERIENCED, FOR CLOAKS AND SUITS. APPLY 8:30 A. M., 8TH FLOOR.
THE FAIR.
STATE, ADAMS, AND DEARBORN-STS.

GIRLS—50, HANDY WITH THE NEEDLE, TO trim men's hats; can be learned inside of 10 minutes; good pay, long season; come prepared for work. LEO GALITZKI, 242 Market-st.

HELPER TO DRESSMAKER—ALSO APPRENtice at once. WALKER, 812 W. 66th-pl., 3d fl.

MACHINE GIRLS ON LADIES' SKIRTS. 22 Potomac-av.

MILLINERY PREPARERS AND APPRENtices. 461 W. Chicago-av., near Ashland-av.

MILLINERY PREPARERS — APPRENTICES; paid while learning. 359 E. North-av.

POCKET MAKER AND STITCHER—ON CUSTOM pants. 718 N. Oakley-av.

SEAMSTRESS—FOR DRESSMAKING. 6414 Ellis-av.

SEAMSTRESS—YOUNG GIRL FOR PLAIN sewing by the day. 5715 Emerald-av.

SKIRTMAKERS AND FITTERS—EXPERIenced. Call at once. 483 E. 56th-st.

SKIRTMAKERS AND HELPERS—GOOD WAGES —Steady work. LUNETTE, 2101 Michigan-av.

TEN EXPERIENCED CLOAK AND SUIT AlTERATION HANDS. APPLY 8TH FLOOR, 8:30 A. M.
THE FAIR.
STATE, ADAMS, AND DEARBORN-STS.

WAIST FINISHERS—FIRST CLASS; ALSO coat maker. 2615 Prairie-av.

WANTED—FIRST-CLASS MILlinery trimmers and makers. Apply Supt.'s office.
HILLMAN'S,
State and Washington-sts.

WOMEN ALTERATION HANDS ON WOMEN'S coats and skirts. Apply to Supt. on 5th floor at 8:30 a. m.
ROTHSCHILD & COMPANY,
State and Van Buren-sts.

5 WOMEN TO SEW CARPETS. O. W. RICHARDSON & CO., Wabash-av. and Congress-st.

Girls.

BRIGHT GIRLS—16 TO 18 YEARS OF AGE, FOR various positions; excellent opportunity for advancement. Apply to Supt. on 5th floor, at 8:30 a. m.
ROTHSCHILD & COMPANY,
State and Van Buren-sts.

CASH GIRLS—14 TO 16 YEARS OF AGE, WITH SCHOOL CERTIFICATES. APPLY 8:30 A. M., 8TH FLOOR.
THE FAIR.
STATE, ADAMS, AND DEARBORN-STS.

GIRLS—16 TO 20 YEARS OF AGE, FOR—
WRAPPERS.
INSPECTORS.
STOCK CLERKS.
OFFICE POSITIONS.
Apply Superintendent's office, 8:30 a. m., 8th floor.
THE FAIR.
STATE, ADAMS, AND DEARBORN-STS.

WANTED—FEMALE HELP.

Girls.

GIRLS—TO DO OFFICE WORK; MUST WRITE good hand; $6 per week to start. Apply at once, 250-252 E. Madison-st.

GIRLS TO ADDRESS ENVELOPES. A. J. BODKIN & CO., 302 Dearborn-st.

Nurses and Governesses.

CHILDREN'S PROTESTANT NURSE—COMPEtent; under 35; wages $6 or $7. 116 E. 45th-st.

COMPETENT EXP. GERMAN GOVERNESS, not over 30; principal charge 5 year old girl; refs. required; $35 month. Address C 465, Tribune.

MIDDLE AGED WOMAN TO ATTEND INVAlid lady; no previous exp. necessary. Call Alabama hotel, 80 Howen-av., near Ellis.

NURSE GIRL—TO TAKE CARE OF 6 YEAR OLD child; must speak perfect German and make herself generally useful; references. Address C 571, Tribune.

NURSE—FOR 6 MONTHS' OLD BABY. 212 E. 39d-st., Flat E.

NURSE GIRL—12 TO 7. 112 LINCOLN PARKblvd.

NURSE GIRL—CARE FOR SMALL CHILD. MRS. SCUDDER, 911 Hamilton Park.

Laundresses.

CLOTHES, SHIRT WAIST IRONERS. ENTERPRISE LAUNDRY, 1726 N. Clark-st.

FLAT WORK LISTERS, FEEDERS, AND folders, and other laundry help. Oriental Laundry, 405 W. Madison-st.

LAUNDRESS—GERMAN OR SWEDISH, TO take washing home. Apply 4720 Evans-av., 3d flat.

Billing Clerks.

FISCHER BILLING MACHINE OPERATOR—Experienced, for entry work; high salary to young ladies of ability. SPIEGEL'S, 748 S. Sangamon-st., near 16th.

Stenographers.

STENOGRAPHER—FOR WHOLESALE FURNIture branch; young lady who is acquainted with general office work and is able to take charge of small office; light work and permanent position for right party; German-American preferred. Call 2d floor, 1414 Wabash-av.

STENOGRAPHER AND OFFICE ASSISTANT— Young lady; educated, accurate; Remington operator; one who lives with parents preferred; $6.00 to start; answer in own handwriting and give references. Address D 590, Tribune.

STENOGRAPHER—YOUNG LADY; BRIGHT, experienced; good speller; no students; $10 to start; good opening for refined young lady who will stay; state salary. Address D T 574, Tribune.

STENOGRAPHER AND OPERATOR — ON Smith Premier; must have good references, be able to do quick and neat work; salary to commence $9. Apply Chicago Specialty Box Co., 214 Kinzie-st.

STENOGRAPHER—FOR BRANCH OFFICE; must be neat and willing; work light; small salary. Address D 600, Tribune.

STENOGRAPHER—YOUNG MAN. APPLY 3900 Union-av.

STENOGRAPHER AND S. P. OPERATOR—$12; excellent opportunity. Address D 533, Tribune.

STENOGRAPHER, PHIL.—GOOD APPEARANCE; SALary $10 to start. Room 809, Association Bldg.

WANTED—TWO EXPERT FEmale stenographers for mail order work; permanent position. Apply at once to Supt.
THE HUB.

Miscellaneous.

HIGH CLASS LADY AS DEMONSTRATOR; first class proposition; salary; opportunity for advancement. Address E B 212, Tribune.

LADY—TO TAKE CHARGE OF A DYE HOUSE branch office; S. S.; only those early in the business need apply. Address G H 144, Tribune.

OFFICE ASSISTANT—POSITION DOWNTOWN reception room; hours 9 to 5; state terms. Address H E 199, Tribune.

PAID TO GO TO SCHOOL.
$4.50 A WEEK PAID
WHILE LEARNING TO BECOME
A TELEPHONE OPERATOR.
FREQUENT INCREASE IN SALARY
WITH SPECIAL OPPORTUNITIES FOR
THOSE WHO SHOW MARKED ABILITY.

LUNCHEONS PROVIDED FREE OF EXPENSE TO BOTH STUDENTS AND OPERATORS.

ATTRACTIVE REST, LUNCHEON AND OPERATING ROOM.

GIRLS OVER SIXTEEN YEARS OF AGE.
APPLY AT ROOM 9, 193 WASHINGTON-ST.
CHICAGO TELEPHONE COMPANY.

SHAMPOOER AND MANICURER—ONLY EXperienced need apply. H. BOLLIN, 155 Wabash.

STRONG YOUNG LADY—SPECIAL STORE work; $7 week. Address D 410, Tribune.

TIP PRINTER—EXPERIENCED; STEADY POsition. LEON FREEMAN, 167 E. Adams-st.

WAITRESS—DINNER; NO SUNDAY WORK; $4 per week. Physical Culture Restaurant, 153 La Salle-st., basement.

WAITRESS—STEADY; NO SUNDAY WORK; $7 per week. Physical Culture Restaurant, 153 La Salle-st., basement.

WE WANT THREE STEADY GIRLS WHO CAN press ladies' clothes; will pay good salary; steady employment. Apply to Robert M. Birck Co., 4430 State-st.

WOMAN, WHITE OR COLORED, SUBURBAN sanitarium. 109 E. Randolph-st., Room 504.

YOUNG LADY IN STORE; LADIES' TAILORing establishment. 77 W. Madison-st.

YOUNG GIRL—IN CONFECTIONERY; REFERences. 109 Lincoln-av.

Employment Agencies.

IF LOOKING FOR WORK
CALL ON US.
WE HAVE THE MOST UP TO DATE EMPLOYMENT SYSTEM IN THE CITY; PROMPT ATTENTION; QUICK RESULTS; SATISFACTION GUARANTEED.
OFFICE WORK.
HOUSEWORK.
HOTEL WORK.
STEADY EMPLOYMENT; GOOD WAGES.
PHONE MAIN 1908.
MRS. MARTIN, R. 204, 171 WASHINGTON.

WE NEED COOKS, WAITRESSES AND general and restaurant help. Reliable Agency, 164 Randolph-st.

STENOGRAPHERS—REM. AND S. P. MAchines, $10 and $12; typists, Rem., $8; steno, and general office, $12. R. 806, 171 Washington-st.

DRESSMAKING AND MILLINERY.

SPRING NEW YORK MODELS AND PATterns exhibited this week; newest and best spring styles. Our patterns, hand cut, fit guaranteed, will make your spring dressmaking easy. Dresscutting, dressmaking, ladies' tailoring, and millinery taught from start to finish. The McDowell School, 78 Field-st., cor. Field's store.

VALENTINE'S NEW SELF-CALCULATING SYSTEM is the KEY to success in cutting and designing—and the knowledge of cutting and designing is the key to successful dressmaking and ladies' tailoring. Try our cut to order patterns.
School, 753 Wells-st.

SCHOOL OF MILLINERY DESIGN—ADVANCED methods; only school indorsed by wholesale trade. 509 Masonic Tem. Director, Mrs Paterson.

KEISTER'S LADIES' TAILORING COLLEGE, 4947 Drexel-blvd.; finest equipped in city. Call or write for terms. MARIE BAILLEY, Mgr.

MADAM HUNT'S MILLINERY SCHOOL—BEST in city; positions furn.; indorsed by leading wholesale houses. 1201 Masonic Temple.

M. LEE, 622 W. MADISON, WILL BE PLEASED to see her customers at this address.

TAILORS' CUTTING SCHOOLS.

CHARLES J. STONE & CO.—TAILOR'S CUTting School, 194-196-198 La Salle-st., Chicago. Day and evening classes. Phone Main 165. Est. 1879.

CROONEBERG, THE TAILOR, OPENS AGAIN, 183-185-187-189 DEARBORN-ST., CHICAGO. PHONE CENTRAL 5529.

CORSETS.

WE HAVE A "BREATHING CORSET" FOR singers. The Wade Co., Suite 215-6 Venetian Bldg., 34 Washington-st. Tel. Cent. 3872.

ACCOUNTANTS.

JUDD, SCHMIDT, PALMER & COMPANY, 1008 ASHLAND BLOCK. CENTRAL 8500.

REMOVALS.

THE THOMPSON MUSIC CO., NOW AT 276 WAbash-av., will soon move into their new enlarged and improved quarters at 268 Wabash-av.

AFTER APRIL 16 MRS. A. DENNIS BAKER, hair-dressing goods, and facial treatment, will be located at 84 Monroe-st., Room 303.

APRIL 25TH WE WILL REMOVE TO 72-74 Wabash-av. Sterling Hat Co., 145 State-st.

FOWLER, OPTICIAN, WILL AFTER MAY 1ST be located at 146 Wabash-av.

LUNDEN & WILSON, PLEATINGS, WILL REmove to 255 Wabash-av. after May 1.

TRUSSES, DEFORMITY APPARATUS

DR. WOLFERTZ, SPECIALIST, 60 5TH-AV., expert truss fitter; rupture and deformities positively cured with no surgical appliances; trusses $5-$10; elastic stockings, etc.; also open Sun. till 12.

$100 PAID IN ANY CASE THE RETENTIVE Truss fails to retain. Rupture positively cured. Elastic Stockings, Supporters, etc. DR. A. H. PARKER, 98-100 Dearborn-st.

EXCURSIONS AND TRAVEL.

LOW RATES TO ST. PAUL, SEATTLE, DENver, 10,000 other points. A. J. GEIS, 208 Clark-st.

LOST AND FOUND.

LOST—TUESDAY EVENING, CORAL BRACElet, between 6027 Indiana-av. and 60th-st. and South Park-av. Finder kindly return same and receive reward. E. N. JOHNSON, 6008 S. Park-av.

LOST—A GOLD BAR PIN (REPRESENTING A for head of crop. Liberal reward if returned to MRS. ERSKINE, 185 Lincoln Park-blvd.

LOST—A DIAMOND PIN, NEAR CORNER WAbash and Randolph. Suitable reward if returned to Room 204 and 206, 101 Washington-st.

LOST—ENGINEERS' LICENSE, BETWEEN Lincoln park and South Side; communicate with owner; suitable reward. 9 E. 26th-st.

$200 REWARD FOR RETURN OF 4 DIAMOND rings lost night of April 12, and no questions asked. E. BROOKS, 1111 N. Halsted-st.

LOST—MONEY IN ZENO MFG. CO. BOOK AT Bernhardt tent; reward. LILLIE CLARK, 199 S. Western-av.

LOST—FROM 2016 MICHIGAN-AV., A GRAY Persian cat; white under chin; a liberal reward will be paid for her return to 2018 Michigan-av.

FOUND—POCKETBOOK, GREAT WESTERN train; give full particulars. Address C 585, Tribune.

LOST—ON 51ST-ST., IND. CAR, AT END OF line, small black purse, containing $4 in bills and key. Call 173 Michigan-av.

LOST—ALLIGATOR CARD CASE ON PRAIRIE or 39th-st., Wednesday eve. Return to 49 29th-pl.

FOUND—PURSE AND KEYS, CONTAINING TWO keys. Address D 520, Tribune.

PERSONAL.

PERSONAL—ROBERT L. ROWDEN, LAWYER; Please forward address. FRANK H. GRAHAM, 161 Randolph-st., Chicago, Ill.

BUSINESS PERSONALS.

ARE YOU STOUT?

Obesity is a peculiar disease, and to treat it successfully you must consider each case carefully. The reduction of weight should be in perfect harmony with condition of patient and so benefit health and make the reduction permanent. Why carry this burden longer? We can cure you. We require no dieting or exercising.

Measurements and weights of case taken Nov. 15:
HEIGHT, 5 FEET, 8 INCHES.
WEIGHT, 256.
BUST, 54.
WAIST, 41.
HIPS, 50.
Present weights and measurements:
WEIGHT, 222.
BUST, 46.
WAIST, 35.
HIPS, 56.
Call and see us or write for booklet.
TWENTIETH CENTURY OBESITY CURE,
Phone 2909 Har. 84 Adams-st.

PERSONAL — WRINKLES, POCK MARKS, moles, and facial blemishes permanently removed by Dr. J. Elizabeth Tompkins, Auditorium Bldg. Wabash-av. entrance.
Facial vibratory treatment. 50c.

PERSONAL—SUPERFLUOUS HAIR—
MME. SYLVER, 1407 AUDITORIUM BLDG. (THEATER ENTRANCE). PHONE 4222 HAR.
RIDDANCE BY NEEDLES IS PAINLESS, QUICK TIME AND REMOVE 200 HAIRS PER HOUR.

PERSONAL — REDUCED RATES FOR THE shipment of household goods to the Pacific coast. JUDSON FREIGHT FORWARDING CO., 849 MARQUETTE BUILDING.
TELEPHONE CENTRAL 4240.

PERSONAL—A DIAMOND OR WATCH ON credit—A small cash deposit is all we require; the balance can be paid weekly or monthly. Secure our beautiful catalogue. LOFTIS BROS. & CO., 92 State-st., 2d floor, 100 Dearborn-st.

PERSONAL—IF YOU ARE SUFFERING FROM rheumatism, sleeplessness, or any nervous trouble, our simple home treatment will successfully cure you. Write. DR. H. SANCHE & CO., 97 Wabash-av., Suite 506.

PERSONAL—LADIES' SHOES UP-TO-THE MINUTE; LES OXFORDS NOW READY. FACTORY SHOE STORE
409 MASONIC TEMPLE. TAKE ELEVATOR.

PERSONAL—ROACHES, BUGS, RATS EXTERminated in your premises under guaranteed contract. Call, write, or phone Wabash 1218.
FREDERICK PERES & CO., 427 State-st.

PERSONAL—SUITS AND OVERCOATS MADE to order for responsible persons holding salaried positions on weekly or monthly payments at BECWAR BROS., 201 5th-av., north of Adams-st.

PERSONAL—TURKISH BATHS—THE MONROE BATH, 140 E. Monroe-st., newly fitted, elegant plunge, best treatment. Wm. Taylor, Mgr., Phone Cent. 5050.

PERSONAL—MME. NORMAN, 164 STATE-ST., superfluous hair, wrinkles, black heads, pimples permanently removed by electrolysis. Trial treatment free. Manicure, scalp, chiropody.

PERSONAL—LEARN TO DANCE; A DYE KOURE 100 lessons, $5; single lessons, 10c. CATHERINE O'CONNELL LANPHERE, 1208 Winona-av., Chicago.

PERSONAL—FOR SALE, DRUG STORES IN Washington and Oregon, and invite correspondence from druggists wishing to locate in these states. W. C. O'Druggist Agency, Station 12, Seattle, Wash.

PERSONAL—OBESITY CURED WITHOUT MEDicine or exertion. Reduce you on the average a pound a day. Movement Cure, 126 State-st., 7th fl.

PERSONAL—EVENING GRAHAM; SPECIALty; Marcel wave taught reasonably. A. D. BAKER, Room 72, 163 State-st.

PERSONAL—MADAME LILLEY
Shirtwaists, $1 up; shirtwaist suits, $2.50 up.
PERSONAL—MME. FOLLETTE, 126 STATE-ST. Superfluous hair, warts, moles permanently removed without scars or pain. No scars.

PERSONAL—JONES & DREYER, THE LITTLE Diamond Shop. Fine goods; low prices; all the time you want. 269 Dearborn-st., 3d floor.

PERSONAL—IS YOUR FACE IN YOUR FAVOR? Wrinkles, imperfections corrected forever in one visit. DR. PRATT, 147 State-st.

PERSONAL—HAIR, MOLES, RED NOSE, PIMples, scars, etc., a specialty. Electrolysis. Y Electrolysis Co., 59 State-st., city.

PERSONAL—E. D. ROGERS, M. D., SPECIALIST—DISEASES OF THE SKIN. SUITE 59, 64 ADAMS-ST.

PERSONAL—EYE, EAR, NOSE, AND THROAT. Consultation free at DR. CARTER'S office, 182 State-st. Gold spectacles, $5.

PERSONAL—FACES MADE ATTRACTIVE. By my "New Skin Restoration Process"; investigate. DR. J. SAUNDERS, 148 State-st.

PERSONAL—MISS CLAYTON, MANICURE, constipation, rheumatism, nervousness, chiropody, manicuring, and scalp. 119 La Salle, Suite 81.

PERSONAL—REFERENCES FURNISHED. ROOM 506, 36 W. RANDOLPH-ST.

PERSONAL—MANICURE AND VIBRATORY. Room 2, 66 E. Van Buren-st.

PERSONAL—MANICURING AND CHIROPODY. MRS. STEVENS, 53 Dearborn, near State-st.

PERSONAL—MME. GERARD, MANICURE and chiropodist, suite 318, 184 Van Buren.

PERSONAL—AFTER MAY 1 DR. PRATT, THE facial specialist, will be located at 214 State-st.

PERSONAL—LIND, MANICURING AND SHAMPOOING. 134 Van Buren-st., Suite 402.

AUTOMOBILES.

A NEW CORPORATION WHICH WILL CONtinue to manufacture a well known automobile, has an attractive proposition to offer to ground floor subscribers in any form of a co-operative bonus or small stock subscriptions. Address Motor Car, 2660 Kenmore-av. Tel. 2476 Sheridan.

FOR SALE—1906 LOCARNO, JUST OVERhauled by Pardee, Johnson, Hamill Co., and repainted by Coach and Carriage Co. Inquire C. D. WARNER at Pardee, Johnson, Hamill Garage, 1220 Michigan-av.

FOR SALE—POPE-TOLEDO 1905; 45-50 H. P., just overhauled and repainted; has cape top, 2 extra tires, lamps, etc.; perfect condition; guaranteed. Address H F 550, Tribune.

FOR SALE—8 H. P. THOMAS ENGINE, COMplete with carburetter coil, bat, and plug, sliding transmission, all mounted; $100. Auto Parts Co., 47-49 S. Canal-st., City.

HIGH GRADE—
SECOND HAND AUTOMOBILES.
JAS. E. PLEW, 240 MICHIGAN-AV.

EXCELLENT VALUES IN USED AUTOMOBILES.
C. A. COEY & CO.,
Phone Calumet 1042. 1424 Michigan-av.

INFLATE YOUR TIRES FREE; AUTOMOBILE supplies at right prices. The Motor-Car Supply Co., 1427 Michigan-av. Phone Calumet 25.

COLUMBIA ELECTRIC — SEATS 5; EXCIDE battery; finest condition; $525 takes it. 5035 Cottage Grove-av.

FIRST CLASS AUTOMOBILE REPAIRING done by practical machinist; long experience. STEEN, corner Western and Wabansia-av.

WANTED—SECOND HAND AUTOMOBILE, 1906 model; 25 to 30 horse power; give full particulars and price. Address C 442, Tribune.

FOR SALE—TWO NEW MICHELIN TIRES, 36 in. Samson covers. Address E A 360, Tribune.

FOR SALE—CHEAP; RUNABOUT; LIKE NEW. GEORGE WEBSTER, 146 36th-st.

$300 BUYS ELECTRIC RUNABOUT; A1 CONdition. Address C 481, Tribune.

FOR SALE.

FOR SALE—LARGE COMPLETE REDUCING valve; cost $80. Large coffee cooler, six baker's tin trays; three fifty gallon oil tanks with pumps; one twenty gallon oil tank; chewing gum slot machine; peanut slot machine; six in stands for shoe cases; hot water tank for cook stove; hand elevator, 80x32. Air pump, ten inch iron pulley with hanger; one three hundred and fifty gallon gasoline tank.
McNEIL & HIGGINS CO., 23 Market-st.

FOR SALE—CHEAP—BURLAP, SUITABLE FOR moving and packing purposes. Phone Main 4214. SILBERMAN BROS., 122 Michigan-st.

FOR SALE—CABINET MAKER'S BENCHES, cheap. C. HANSEN, 807 W. Erie-st.

FOR SALE—MERRY-GO-ROUND, 42 FT. DIA

MUSICAL INSTRUMENTS.

WEEK'S
LIST OF BARGAINS
in
LYON & HEALY'S
EXCHANGE DEPARTMENT.
y piano guaranteed exactly as represented.
-Huntington upright, walnut case; new.
-Kimball upright, ebonized; new, $325.
-Haines Bros. upright, ebony case; new, $375.
400.
-Decker & Son upright, French walnut case;
-Kohler & Campbell upright, mahogany
-Everett upright, oak case; new, $400.
-Sommer upright, ebonized case; new, $300.
-Gramer upright, fine mahogany; new, $300.
-Hardman upright; new, $325.
-Steinway & Sons upright, ebonized case;
50.
-Steck upright, handsome case; new, $350.
-Hallet & Davis upright, fancy mahogany
MS.—Payment of $10 down and $5 per month
s any low price piano.
-Sommer upright, ebonized case; new, $300.
-Gramer upright, fine mahogany; new, $300.
-Hardman upright; new, $325.
-Steinway & Sons upright, ebonized case;
50.
-Steck upright, handsome case; new, $350.
-Hallet & Davis upright, fancy mahogany
MS.—Payment of $10 down and $5 per month
s any low price piano.
-Everett upright, oak case; new, $400

TO RENT—FLATS.

North Side.

TO RENT—FLATS—STEAM HEAT.
THE PINES,
Michigan and L. S. drive.
1820 ADDISON-AV., 2d, 7 rooms.....$50.00
1820 ADDISON-AV., 1st, 6 rooms..... 45.00
640 PINE GROVE-AV., 2d, 8 rooms..... 35.00
"THE DEARBORN," 465 DEARBORN-AV.—
4th, 8 rooms, elevator [vacant now].... 50.00
3d, 8 rooms..... 45.00
THE BELDEN, COR. FREMONT-ST. near elevated. Halsted-st., Lincoln-av., and Fullerton-av. car lines. 2d, 7 large, light rooms..... 40.00
1714 CORNELIA-AV., 3d, 4 rooms..... 20.00
1712 CORNELIA-AV., 2d, 5 and alcove.... 28.00
1714 CORNELIA-AV., 1st, 6 rooms..... 30.00
THE WINONA,
Cor. Evanston and Winona-avs.
Northwestern Elevated to Wilson-av.
1204 WINONA-AV., 3d, Evanston, 3d, 5 rooms and bath.....$30.00
1216 WINONA, 1st, 4 rooms and bath..... 25.00
1216 WINONA, 2d, 4 rooms and bath..... 26.00
1218 WINONA, 3d, 4 rooms, vacant now.... 25.00
UNHEATED.
129 PEARSON-ST., 3d, 7 rooms..... 30.00

H. O. Stone & Co.,
206 LA SALLE-ST.

HENRY C. WELLS & CO.
115 DEARBORN-ST.
AND 1290 SHERIDAN-RD., COR. DAKIN.

1391-93 SHERIDAN-RD., just n. of Graceland-av., 7 rooms, 2d floor, in "RYCROFT" Bldg.; beautiful decorations; fireproof construction; $60 and $65.

1906 BELMONT-AV., near Lake Shore-drive, in exclusive residence neighborhood, 6 rooms, 2d floor; mahogany and white enamel finish; will decorate to suit tenant; $65.

TO RENT—"THE ADELAIDE"—
1607 to 1623 Wellington-st.,
Between Clark and Halsted-sts.
Two blocks to Wellington-st. L station.

4 and 5 room apartments, large and cheerful rooms, finished in oak, and hardwood floors, newly decorated, steam heat, etc.; $28, $30, and $35.

NIELS BUCK & CO.,
760, 125 La Salle-st.
Telephone Main 2124.

TO RENT—SPECIAL NOTICE.

I have 4 new, elegantly finished, steam heated apartments left, out of a total of 48, with consoles, sideboards, combination gas and electric chandeliers, tile bath, marble wash stands, that I will let at $20, $22 BEFORE MAY 1ST, at $22.50; balance of 48 now rented at $25 to $40; POSITIVELY GREATEST BARGAIN in city. S. e. cor. Howe and Center-sts., 1 block Arrabee-st. electric cars, 3 blocks east Center-st. station N. W. L." AGENT ON PREMISES.

TO RENT—
GEORGIAN-CT.
APARTMENT BUILDING.
Overlooking Lincoln Park, on La Salle-av., 5, 6, and 7 room apartments, electric light furnished free; steam heat, hot water; strictly modern, new bldg.; all rooms large and light; transportation first class. Other flats and apartments to suit; same convenience. Apply Room 204, 167 Dearborn-st., or 671 Wells-st.

TO RENT—BACHELOR APARTMENTS; ALSO a few choice family rooms; 1 and 2 block Lincoln Park; most attractive and exclusive apartments on the North Side; convenient to business and moderate in price; special inducements if taken this week. Select and desirable tenants ONLY. 1440 Lake Shore drive, or to A. J. FISHER, 200 Tacoma Building, or call on FORBES, 630 La Salle-av.

TO RENT—BUENA PARK, 7 ROOM FLAT, MODERN; STEAM HEAT, ETC.; EAST FRONT, 3 FLAT DETACHED BUILDING; CONVENIENT TO N. W. EX TRAINS; RENT VERY REASONABLE TO ACCEPTABLE TENANT.
GEORGE P. GOODRIDGE,
135 ADAMS-ST. TEL. 3216 CENTRAL.

TO RENT—4 AND 5 ROOM APARTMENT IN the new building, 167 Lake View-av., bet. Deming-ct. and Wrightwood-av., facing Lincoln park, private park, large rooms, all outside windows, overlooking the lake. Look at them before you rent. Best in the city for the money.

TO RENT—NEW 7 ROOM FLAT, $70; HOT water heat, tile bath, electric light; ready May 1; looks like private residence; fine view of lake; light on all sides; mahogany finish; waxed floors, etc. 1502 Lafayette-pkway.

TO RENT—GRACE-ST., S. E. CORNER ROKEby-st.; only 1 block from Grace-st. station N. W. L. rd.; 1 large rooms; $25-$27.50-$30.
H. H. HAFFORD CO., 108 Dearborn-st.

TO RENT—NICE LIGHT 6 ROOM FLATS. HANDY to transportation, 2730-41 Evanston-av.; steam heat, bath, etc.; only $30 per month.

4 room, flat same building, $18 per month.
OLIVER L. WATSON, 160 Washington-st.

TO RENT—2D FLAT, 6 ROOMS; STEAM HEAT; hot water, connected with gas range; with brick barn, 25x22, 2 stalls; $36; without barn, $30. 1240 Webster. Inquire first flat, MRS. DE BERGE.

TO RENT—1242-72 SHERIDAN-RD., NEAR N. W. L. exp. sta.; beautiful 4 and 5 room, steam heated apartments; reasonable; modern. Apply to ROBERT F. SHANKLIN & CO., 107 Dearborn-st.

TO RENT—S. W. COR. CLEVELAND AND FULLerton-avs., 5 and 6 room steam heated flats; $25-$35. ROBERT F. SHANKLIN & CO.,
107 Dearborn-st.

TO RENT—219 BELDEN-AV. AND 169 WEBster-av.; beautiful 6 room steam heated apartments; $25 up. ROBERT F. SHANKLIN & CO.

TO RENT—1621 WINDSOR-AV., NEW D. K. APT.; 2 baths; beam ceiling; various woods; 1 block east Sheridan-road, 1 block south of Wilson-av.; 4th floor, open.

Suburban.

TO RENT—"THE OAKLAND," AUSTIN-AV. and South-blvd., Oak Park; elegant six room flat; outside light, all modern. Call any time. See janitor or 107 adams-st.

TO RENT—ELEGANT SIX ROOM, STEAM heated flat; nothing better in Oak Park; rent $35. Apply 103 S. Austin-av.

Miscellaneous.

TO RENT—NEW YORK—A FAMILY GOING TO the country will rent their elegant N. Y. apartments, fully furnished, on West 59th-st., overlooking Central Park, 1 block from Fifth Avenue, Netherlands, and Savoy Hotels; contains 9 rooms, 3 rooms, including 2 bathrooms, 4 sleeping rooms; the parlor is extra large, about 30 by 20 feet, with full view of Central Park; from 59th to 110th-sts. 12¼ miles]. For further details apply to
A. B. C., Room 710, 377 Broadway,
New York City.

TO RENT—FURNISHED FLATS.

TO RENT—FOR THE SUMMER, ONE OF THE prettiest 4 room furnished flats in the city at a reasonable price; complete cooking outfit; good location; one blk. from Jackson Park and Ill. Cent. Call 102 E. 55th-st., 3d flat.

TO RENT—SUMMER VACATION, 42D AND Grand-blvd., 6 rooms, 2d flat, front balcony, in a 3 flat bldg.; windows all around; high grade furnishings. 4223 Grand-blvd. Phone Drexel 3581.

TO RENT—BEAUTIFULLY FURNISHED 7 room flat, near parks, all C. expense, and servant-ed; everything complete; fine building; only $60. 3118 Kimbark-av., 2d floor. Phone Central 6142.

TO RENT—FURNISHED FLAT FOR SUMMER months; 8 rooms; desirable location. Apply at flat, 3807 Grand-blvd. Phone Douglas 9316.

TO RENT—FURNISHED FLAT, 6 RMS., BATH; steam; for summer months. 1161 Lake-av., near 33d-blvd.; $55. Address B B 500, Tribune.

TO RENT—FURNISHED FLAT FOR SUMMER months; 8 rooms; desirable location. Apply at flat, 3807 Grand-blvd. Phone Douglas 9316.

TO RENT—COUPLE WILL SHARE NEWLY furn. 5 room flat. Phone, H. P. 2060. 310 E. 53d-st., 3d apartment.

TO RENT—6 MONTHS, HANDSOMELY FURN. apartment; 8 outside rooms; near Ill. Cent. and park. Phone Hyde Park 518.

TO RENT—4 ROOM AND BATH FURNISHED front flat, $27; steam; all conveniences. 3065 Wabash-av. Douglas 909.

TO RENT—LIGHT 3 ROOM APARTMENT, FURnished complete. Phone Black 1803. O., 455 E. North-av.

TO RENT—FLAT, KENWOOD, CHOICE LOCAtion, 6 rooms; steam; mod. conv.; completely fur.; rent only $50. 4742 Lake-av., or 718 Grand-blvd.

TO RENT—CHOICE 4 ROOM FURNISHED flat, heated hot water; $30. 5622 Rhodes-av.

TO RENT—SMALL FLAT, ELEGANTLY FURnished complete; steam heat; water. 275 Belden.

TO RENT—FURN. 7 ROOM MOD. COR. FLAT, $35. 1038 Wilson-av., 3d flat.

WANTED—FLATS.

WANTED—TO RENT—NICE 5 OR 6 ROOM FURnished flat, summer, by 2 ladies employed; give price; south side. Address C W 105, Tribune.

WANTED—TO RENT — 200 FLATS; PROMPT paying colored tenants. SHOTWELL, 2817 State-st.

TO RENT—STORES.

South Side.

TO RENT—291-3 WABASH-AV., FINE STORES, 20X40X170 TO ALLEY; NEAR JACKSON BUREN; WILL REMODEL; STEAM HEAT. SOUTHARD & TRAINER, 940 1ST NATIONAL BANK, OR 3805 COTTAGE GR. TEL. DOUGLAS 705.

TO RENT—STORE ON MICHIGAN-AV.; NO. 1545; 100 ft. long; only $125 per month. Also two floors; light on 3 sides. A. BRIDMORE,
134 Monroe-st. Room 1212.

TO RENT — STORES, CORNER 57TH-ST. AND Jackson Park-av., fronting Jackson Park; also 208 57th-st. $15, and 2058 Jackson Park-av., $14.
ROBERT F. SHANKLIN & CO.,
107 Dearborn-st.

TO RENT—STORE, 151 E. 56TH-ST., FINE LOcation for tailor or any business; near Windermere hotel, fronting Jackson Park; rent, $50.
ROBERT F. SHANKLIN & CO.,
107 Dearborn-st.

TO RENT—STORE, S. W. COR. 64TH-ST. AND South Park-av., suitable for chop suey restaurant, near White City; special inducements.
NEWMAN & LINDARDSON, 1008 E. 61st-st.

TO RENT—STORES AND BUILDINGS INSIDE the loop. Send for our list.
CAMPBELL INVESTMENT CO.,
614 Royal Insurance Building.

TO RENT—STORE, 163 E. MADISON-ST., COR. 5th-av.; good location for fruit stand, lunch counter, almost anything; rent cheap; come quick. WM. BROADWELL.

TO RENT—STORE, 40 DEARBORN-ST., 20X70 ft., fine light and shipping from rear; low rent. Apply to W. G. CALLENDER, Room 418.

TO RENT—STORE AND 3 LOFTS; HAND ELEvator; 6 Market-st., near Lake; rent $125 per mo. S. R. HAASE & CO., 157 Washington-st.

TO RENT—STORE, 2210 WABASH, 20X85 FT.; good light; any purpose; also small store, rear, 191 22d-st.

TO RENT—STORE, 2210 WABASH; 20X85 FT.; good alley; side light; also small rear store, 191 22d-st.; $10.

TO RENT—TWO FINE STORES,
ADAMS, NEAR STATE.
JOHN H. JOHNSON, 70 ADAMS-ST., 2D FL.

TO RENT—DESIRABLE STORE 20 x 70, 148 La Salle-st. Inquire of SEYMOUR MORRIS, 135 Adams-st.

TO RENT—WENTWORTH-AV., NEAR 29TH-ST., under "L"; station; fine new store; $40.
W. M. BRINKMAN, 3106 Indiana-av.

TO RENT—DESIRABLE LOCATION FOR BUFfet, opposite Board of Trade. B. A. THORPE, 240 La Salle-st. Tel. Har. 1256.

TO RENT—STORE, 16X26; NEAR ILL. CENT. depot. Apply JAMES LOFTUS, 50 E. 12th-st.

TO RENT—STORE; GOOD LOCATION; DRY goods, shoes, or any business. 3056 Wabash-av.

TO RENT—LARGE CORNER BASEMENT; N. E. cor. Clark and Van Buren. 412 Traders Bldg.

TO RENT—STORES.

South Side.

FOR RENT.
CORNER STORE ON 63D-ST.,

N. E. Corner of Kimbark-av.

One of the best corners on the best street on the South Side; cheap rent.

Now occupied by a drug store.

HARRIS & FRAZER,
63D AND WOODLAWN-AV.

TO RENT—
Desirable store, 377 E. 53th-st. [now occupied by milliner who is going out of business and will sell stock and fixtures at a sacrifice.
KNOTT, CHANDLER & CO.

TO RENT—1216 W. 63D-ST.—
A large store, 80 feet long; will rent for $40.
CHARLES JORN & CO., 321 E. 26th-st.
Telephone Calumet 995.

West Side.

TO RENT—459 W. MADISON-ST., CORNER Ada-st., store and basement.
544 W. Madison-st., corner Laflin-st., store and rooms.
122 W. Madison-st., store.
813 W. Polk, store, basement, and barn, $35.
GOODRIDGE, FRENCH & CO.,
86 Washington-st.

TO RENT—376-380 MADISON-ST., S. E. COR. Ashland-blvd. and Ogden-av., 2d floor, 8 plate glass, high ceiling, tile floor; janitor service; newly decorated; steam heat; possession any time; $75. E. WOLTERSDORF, Madison-st., Ashland-blvd.

TO RENT—
THE ROOKERY BLDG.

Three light offices, lease expiring April 30, 1908. Apply 805 The Rookery Bldg. Tel. Harr. 1554.

TO RENT — MEDINAH BUILDING, CORNER Jackson-blvd. and Fifth-av., desirable offices and space for sample rooms, mill agents, commission men, etc. IMPERIAL SERVICE.
HENRY ROSENBERG, Agt., 185 Jackson-blvd.

TO RENT—
Fine office space in the new Powers Building, Wabash-av., corner Monroe-st., 3,000 ft.; divide to suit.
W. S. DORLAND,
156 Wabash-av.

TO RENT—
SPACE IN ADAMS EXPRESS BUILDING,
185 DEARBORN-ST.
Offices for manufacturers' agents, with space for samples; good light; central location.
JOHN C. McCORD, Room 401.

TO RENT—VERY DESIRABLE ROOM, N. W. cor. Jackson and Clinton-st., about 30x40 feet; large vault, fixtures, etc.; formerly occupied by the Manufacturers' Bank. See engineer. Tel. 4085 Main.

TO RENT—IN SECURITY BUILDING—
We have some very light and desirable office space at a reasonable price.
THE UNIVERSITY OF CHICAGO,
Main 1040. 1310 Security Building.

TO RENT—
2,000, 5,000, or 5,000 sq. feet of good office or salesroom space; moderate rent.
NORTHWESTERN UNIVERSITY BLDG.
Lake and Michigan-avs. Central.

TO RENT—IN DOUGLAS BLDG., 80 DEARborn-st., suite of 3 light offices, $35; desirable front offices, $15 and $20 each.
H. G. CARLISLE, 40 Dearborn-st.

TO RENT—
A few desirable offices at 182 State-st., $20; also large office 600 feet front.
CHAS. V. McERLEAN, 205 La Salle-st.

TO RENT—BUSH TEMPLE, CHICAGO-AV. AND Clark-st., a few desirable offices for doctors, lawyers or others. Apply to janitor, Room 1017.
C. C. SPOTSWOOD, Agt. Phone North 2017.

TO RENT—DESIRABLE FRONT ROOM PRIvate suite, unlimited phone, modern conveniences; also desk room; reasonable. 1714 Tribune Bldg.

TO RENT—2 PRIVATE OFFICES, LARGE REception room, east exposure, light and cool, unlimited phone, rent reasonable. Inquire H. T. WILCOXON, Room 1015, 153 La Salle-st.

TO RENT—OFFICE; CHEAP; LOOP LOCATION, partitioned to suit; act quick; good light. Room 901, 205 La Salle-st.

TO RENT — DESK ROOM, 2D FLOOR, LAKE and Dearborn-sts.; mfg. agents preferred. Call Room 401, 40 Dearborn-st.

TO RENT—ELEGANT OFFICES, SINGLE OR en suite, Boylston Bldg., 269 Dearborn-st., opposite Monadnock.

TO RENT—VERY DESIRABLE OFFICES IN the Unity Bldg.; fireproof; modern conveniences; at moderate rentals. 79 Dearborn.

TO RENT—DESK SPACE; FREE PHONE AND vault; in cozy, genteel office; desirable to dentist. 708 Chamber of Commerce.

TO RENT—LARGE, LIGHT PRIVATE OFFICE, unlimited telephone service and other modern conveniences; $25. 1031 Unity Bldg.

TO RENT—THE LIGHTEST, BEST GROUND floor office on River-st.; 20x45 ft.; $90.
WIXON & CO., 89 River-st.

TO RENT—OFFICE AT WAREHOUSE SALE-ST. AT ply to SEYMOUR MORRIS, Room 901, 135 Adams-st.

TO RENT—IN DICKEY BLDG., 40 DEARBORN-st., desirable offices, $18; small light office, $15. Apply office of bldg.

WANTED—TO RENT—FRONT PARLOR OR OFfice, suitable for manicurist. DR. L., 472 La Salle-st. Phone 467 Black.

TO RENT—LARGE FURNISHED PRIVATE OFFICE, unlimited phone, etc., in large modern suite; $30. 407 Tacoma Bldg.

TO RENT—ELEGANT SUITE OF OFFICES IN Railway Exchange building; one year's lease; rent $70. Apply Room 652.

TO RENT — FURNISHED DENTAL OFFICE and use of reception room for afternoons; compressed air and telephone. 1406 Masonic Temple.

TO RENT—HALL, SMALL OFFICE WITH use of vault, phone, and stenographer, in Calumet Bldg. Apply Room 820, 189 La Salle-st.

TO RENT—NICE LIGHT ROOMS, SUITES OF two to four rooms. Will divide. Room 51, 87 Clark-st.

TO RENT—OFFICE, 1124 FIRST NATIONAL Bank Building, 4 rooms, $80 ft.

TO RENT — SUITE OF DESIRABLE, LIGHT, cool, modern offices, 611, 85 Dearborn-st.

TO RENT—DESK ROOM, OR HALF OF OFFICE. Room 517, 218 La Salle-st. Inquire 9 to 12.

TO RENT—PRIVATE OFFICE, PHONE, VAULT, etc. 701 National Life Building.

TO RENT — OFFICES IN ATHENÆUM BUILDing. 52 Dearborn-st. C. J. STAMBAUGH.

TO RENT—DESIRABLE DESK ROOM, UNLIMited phone; all conv.; $5 a mo. 1434 La Salle.

TO RENT—DESIRABLE OFFICES IN DEXTER and Baltimore Bldgs. 84 Adams-st.

TO RENT — OFFICES IN PULLMAN BLDG. Apply to agent. Room 725 Pullman Bldg.

TO RENT—DESK SPACE; ALL CONVENIENCES, unlimited te ephone. Room 811 Woman's Temple.

TO RENT—VERY DESIRABLE DESKROOM, ground floor, 41 River-st. FAIRFIELD & CO.

TO RENT—ELEGANT OFFICE SPACE; FREE telephone; reasonable. Bushnell, 69 Michigan-av.

TO RENT—DESIRABLE FRONT OFFICE FACing State-st. 182 State-st., Room 70.

TO RENT—FRONT OFFICE IN SUITE 308 AT 218 La Salle-st.

Floors and Lofts.

TO RENT—HEAT AND ELECTRIC POWER, one or more of 6 floors, 80x180, in new building, 133 to 139 S. Clinton-st.; frt. and pas. elevators; low insurance; immediate possession.
JAMES A. MILLER, 129 S. Clinton-st.

TO RENT—4 FLOORS, 60X150, FOR STORAGE warehouse, or desirable manufacturing purposes, with freight and passenger elevators; for term of 1 to 4 years; immediate occupancy; rent free until May 1; will make attractive proposition to right parties.
M. CASTLE & CO., 55 N. Jefferson-st.

TO RENT—FLOOR SPACE—
25 Adams-st., near State-st., 2 desirable floors for light manufacturing or other business; steam heat and elevator.
WINSTON & CO.,
1414 First National Bank Bldg.

TO RENT—7,000 SQ. FT. GROUND FLOOR; light; 2 year lease; $55 month; will adapted for manufacturing, sign painting, etc. 246 E. Kinzie-st. Phone Central 3026.

TO RENT—FLOORS—
5,000 and 4,000 sq. ft. in ZERO MARX BLDG., 160-162 E. Superior-st. Phone 1081 North. Light 4 sides; will subdivide. Janitor, Room 201.

TO RENT—192 MICHIGAN-AV., 6TH FLOOR, floor and offices facing on Michigan-av., steam heat, good elevator service. MATZENE, 192 Michigan-av.

TO RENT—ENTIRE FLOOR, ALSO VERY light rooms for manufacturing; heat, power, elevators; 40 and 42 W. Quincy, near Clinton.

TO RENT — FINE FLOOR, 3,100 SQ. FT., LIGHT all sides; also good basement; 114-16 Sherman-st.
OLIVER & COMPANY, 110 Dearborn-st.

TO RENT—ENTIRE FLOOR, 20X75 FT., SPEcial low rent; $50 per month, furnished. 1702 Michigan-av.

TO RENT—ENTIRE SECOND FLOOR, 26X70; excellent light; good location; suitable for light manufacturing. Rent $35. 46 River-st.

TO RENT—SPACE AND POWER, LARGE AND small. WARREN SPRINGER, 167 S. Canal-st.

TO RENT—OFFICES, LOFTS, ETC.

Floors and Lofts.

TO RENT—LOFTS—$40, $45, $50, AND $80 PER MONTH, IN BUILDING 100-106 STE.-AV., JUST S. OF MADISON-ST.; FREIGHT AND PASSENGER ELEVATORS; GOOD LIGHT.
Lofts 20x80 ft., $50 and $55 per month.
Lofts 40x80 ft., $80 per month.
Lofts 60x80 ft., $100 per month.
W. A. MERIGOLD & CO.,
Phone Cen. 6375. 407 RECTOR BLDG.

TO RENT—FLOORS WITH POWER.
ROE BUILDING,
215-25-27 Fifth-av.
Power, steam heat, elevator service; automatic sprinklers. Floors 50x95. Will divide.
Space $40 per mo. up.
MEAD & COE, 160 Washington-st.

TO RENT—190 FIFTH-AV., FLR., 45X90; GOOD light; all conveniences; any reasonable offer considered. HIPPLE & CLARKE, 507 Chamber of Commerce.

Manufacturing Property.

TO RENT—2,400 TO 3,000 SQUARE FEET, ON the third floor of the Powers building, Wabash-av., corner Monroe-st.; will divide to suit.
W. S. DORLAND,
156 Wabash-av.

TO RENT—
SPACE IN ADAMS EXPRESS BUILDING,
185 DEARBORN-ST.
Offices for manufacturers' agents, with space for samples; good light; central location.
JOHN C. McCORD, Room 401.

TO RENT—VERY DESIRABLE ROOM, N. W. cor. Jackson and Clinton-st., about 30x40 feet; large vault, fixtures, etc.; formerly occupied by the Manufacturers' Bank. See engineer. Tel. 4085 Main.

TO RENT—DESK SPACE; ALL CONVENIENCES, unlimited te ephone. Room 811 Woman's Temple.

TO RENT—VERY DESIRABLE DESKROOM, ground floor, 41 River-st. FAIRFIELD & CO.

TO RENT—ELEGANT OFFICE SPACE; FREE telephone; reasonable. Bushnell, 69 Michigan-av.

TO RENT—DESIRABLE FRONT OFFICE FACing State-st. 182 State-st., Room 70.

TO RENT—FRONT OFFICE IN SUITE 308 AT 218 La Salle-st.

Floors and Lofts.

TO RENT—HEAT AND ELECTRIC POWER, one or more of 6 floors, 80x180, in new building, 133 to 139 S. Clinton-st.; frt. and pas. elevators; low insurance; immediate possession.
JAMES A. MILLER, 129 S. Clinton-st.

TO RENT—4 FLOORS, 60X150, FOR STORAGE warehouse, or desirable manufacturing purposes, with freight and passenger elevators; for term of 1 to 4 years; immediate occupancy; rent free until May 1; will make attractive proposition to right parties.
M. CASTLE & CO., 55 N. Jefferson-st.

TO RENT—FLOOR SPACE—
25 Adams-st., near State-st., 2 desirable floors for light manufacturing or other business; steam heat and elevator.
WINSTON & CO.,
1414 First National Bank Bldg.

TO RENT—7,000 SQ. FT. GROUND FLOOR; light; 2 year lease; $55 month; will adapted for manufacturing, sign painting, etc. 246 E. Kinzie-st. Phone Central 3026.

TO RENT—FLOORS—
5,000 and 4,000 sq. ft. in ZERO MARX BLDG., 160-162 E. Superior-st. Phone 1081 North. Light 4 sides; will subdivide. Janitor, Room 201.

TO RENT—192 MICHIGAN-AV., 6TH FLOOR, floor and offices facing on Michigan-av., steam heat, good elevator service. MATZENE, 192 Michigan-av.

TO RENT—ENTIRE FLOOR, ALSO VERY light rooms for manufacturing; heat, power, elevators; 40 and 42 W. Quincy, near Clinton.

TO RENT — FINE FLOOR, 3,100 SQ. FT., LIGHT all sides; also good basement; 114-16 Sherman-st.
OLIVER & COMPANY, 110 Dearborn-st.

TO RENT—ENTIRE FLOOR, 20X75 FT., SPEcial low rent; $50 per month, furnished. 1702 Michigan-av.

TO RENT—ENTIRE SECOND FLOOR, 26X70; excellent light; good location; suitable for light manufacturing. Rent $35. 46 River-st.

TO RENT—SPACE AND POWER, LARGE AND small. WARREN SPRINGER, 167 S. Canal-st.

TO RENT—OFFICES, LOFTS, ETC.

Offices.

TO RENT—MOST CONSPICUOUS AND MODern store; 8 plate glass windows; high ceiling, tile floor; janitor service; 2d floor. Madison-st. s. e. cor. Ashland-blvd. and Ogden-av.; newly decorated; steam heat, possession any time; $75.
MADISON-ST., N. E. COR. UNION-ST., new modern; up to date and space; steam heat. See janitor; elevator service.
E. WOLTERSDORF, Madison-st., Ashland-blvd.

TO RENT—
THE ROOKERY BLDG.

Three light offices, lease expiring April 30, 1908. Apply 805 The Rookery Bldg. Tel. Harr. 1554.

TO RENT — MEDINAH BUILDING, CORNER Jackson-blvd. and Fifth-av., desirable offices and space for sample rooms, mill agents, commission men, etc. IMPERIAL SERVICE.
HENRY ROSENBERG, Agt., 185 Jackson-blvd.

TO RENT—
Fine office space in the new Powers Building, Wabash-av., corner Monroe-st., 3,000 ft.; divide to suit.
W. S. DORLAND,
156 Wabash-av.

TO RENT—
SPACE IN ADAMS EXPRESS BUILDING,
185 DEARBORN-ST.
Offices for manufacturers' agents, with space for samples; good light; central location.
JOHN C. McCORD, Room 401.

TO RENT—VERY DESIRABLE ROOM, N. W. cor. Jackson and Clinton-st., about 30x40 feet; large vault, fixtures, etc.; formerly occupied by the Manufacturers' Bank. See engineer. Tel. 4085 Main.

TO RENT—DESK SPACE; ALL CONVENIENCES, unlimited te ephone. Room 811 Woman's Temple.

TO RENT—VERY DESIRABLE DESKROOM, ground floor, 41 River-st. FAIRFIELD & CO.

TO RENT—ELEGANT OFFICE SPACE; FREE telephone; reasonable. Bushnell, 69 Michigan-av.

TO RENT—DESIRABLE FRONT OFFICE FACing State-st. 182 State-st., Room 70.

TO RENT—FRONT OFFICE IN SUITE 308 AT 218 La Salle-st.

Floors and Lofts.

TO RENT—HEAT AND ELECTRIC POWER, one or more of 6 floors, 80x180, in new building, 133 to 139 S. Clinton-st.; frt. and pas. elevators; low insurance; immediate possession.
JAMES A. MILLER, 129 S. Clinton-st.

TO RENT—4 FLOORS, 60X150, FOR STORAGE warehouse, or desirable manufacturing purposes, with freight and passenger elevators; for term of 1 to 4 years; immediate occupancy; rent free until May 1; will make attractive proposition to right parties.
M. CASTLE & CO., 55 N. Jefferson-st.

TO RENT—FLOOR SPACE—
25 Adams-st., near State-st., 2 desirable floors for light manufacturing or other business; steam heat and elevator.
WINSTON & CO.,
1414 First National Bank Bldg.

TO RENT—7,000 SQ. FT. GROUND FLOOR; light; 2 year lease; $55 month; will adapted for manufacturing, sign painting, etc. 246 E. Kinzie-st. Phone Central 3026.

TO RENT—FLOORS—
5,000 and 4,000 sq. ft. in ZERO MARX BLDG., 160-162 E. Superior-st. Phone 1081 North. Light 4 sides; will subdivide. Janitor, Room 201.

TO RENT—192 MICHIGAN-AV., 6TH FLOOR, floor and offices facing on Michigan-av., steam heat, good elevator service. MATZENE, 192 Michigan-av.

TO RENT—ENTIRE FLOOR, ALSO VERY light rooms for manufacturing; heat, power, elevators; 40 and 42 W. Quincy, near Clinton.

TO RENT — FINE FLOOR, 3,100 SQ. FT., LIGHT all sides; also good basement; 114-16 Sherman-st.
OLIVER & COMPANY, 110 Dearborn-st.

TO RENT—ENTIRE FLOOR, 20X75 FT., SPEcial low rent; $50 per month, furnished. 1702 Michigan-av.

TO RENT—ENTIRE SECOND FLOOR, 26X70; excellent light; good location; suitable for light manufacturing. Rent $35. 46 River-st.

TO RENT—SPACE AND POWER, LARGE AND small. WARREN SPRINGER, 167 S. Canal-st.

REAL ESTATE—CITY.

FOR SALE—RONA FIDE 20% NET INCOME on $5,000 cash invested in high class Sheridan Park flats. Call 1906 Evanston-av., cor. Wilson-av.; or
REGELIN JENSON & CO., 105 Washington-st.

FOR SALE—20% INVESTMENT. 4 FLAT FRAME bldg., in good condition, all rented; incumbrance $1,200; equity $840; rental $468, which is 20% on value or 45 per cent on the equity. ALBERT WAHL, 1113 Chamber of Commerce Bldg.

FOR SALE—SPLENDID BARGAINS — WAbash-av. or Michigan-blvd., north 22d; will lease for 90 years or build for responsible tenant.
W. KINNEY & CO., 160 La Salle-st.

FOR SALE—EQUITY IN WELL LOCATED FLAT building near LincolnPark; nets $1,800 above all expenses and interest on mtg.; want offer, cash or trade. J. ALMON AUSTIN, 171 La Salle-st.

FOR SALE—COTTAGES, HOUSES, AND FLATS in city and suburbs; cash or easy payments.
T. M. HUBBARD, 54 Clark.

REAL ESTATE—SOUTH SIDE.

ANYBODY ON EARTH
WANTING TWO FLATS,
GUARANTEED BELOW
ACTUAL COST,
SURRENDER AT
7029 NORMAL-AV.

A grand, substantial, pressed brick front, stone trimmed, detached two flat building, standing alone; light on all sides; finished in the finest finished, hardwoods, with oak floors throughout, 6 and 7 large light rooms; all opening on large sliding dining room finished in linowal with extra complete gas mantel and grate, one beautiful built in sideboard, plate rack, and chair rail; gas mantel and grate in parlor; consol in back parlor, combination gas and electric light fixtures, separate steam heating and hot water plants; complete laundry; concrete basement; lot 58x122 to alley; paved street and concrete walks paid; in best part of Eggleston; near all street car lines; Rock Island and Chicago and Eastern Ill. R. R. depots; right at Hamilton Park, Chicago's finest small park, and $1,000.00 normal school.

RENTAL, $80 MONTHLY.
CLOSING OUT AT $7,500.
$500 FIRST PAYMENT.
BALANCE $60 MONTHLY.
DISCOUNT FOR CASH.
McCLUN, 318 W. 63d-st.

FOR SALE—GREAT BARGAINS.
2 flat stone front building.
Each flat six rooms—$5,000.
5427 Dearborn-st.
¼ block south of Garfield-blvd.
Lot 25x100 ft.

One building, same as above—
¼ stone—¼ brick front—
5418 Dearborn-st.—$4,800.

One building, same as above—
Brick front—
5403½ Dearborn-st.—$4,600.

One 9 room stone front house,
4049 Indiana-av.—$5,500.

Inquire of Owner at office, 174 25d-st.
Cor. Wabash-av.

FOR SALE— CHOICE VACANT.

Michigan-av. vacant near Garfield-blvd., 25, 50, 85 or 40 ft. ; $120.
Indiana-av., 25 ft. near 54th-st., choice location for two or three flat bldg.; $2,250.
Calumet-av., near Garfield-blvd., 30 or 60 ft., one block from Washington Park.
Wabash-av., near 58th-st., $50 per ft.

IMPROVED.

Wabash-av., near 57th, 3 story flat bldg., hardwood floors, steam heat; rents $54; $7,000; will loan $4,000 at 5%.
Calumet-av., new six flat building, just completed; rents $3,300; price $26,000.

O. F. SMITH & CO., 55th and State-sts.

FOR SALE—PRAIRIE-AV., CORNER, STONE front, flat bldg.; modern and finely finished; BARGAIN; $25,000.
New, modern 6 flat buildings, one INDIANA-AV. and one MICHIGAN-BLVD.; rent $2,200 and $1,800, very cheap.
MICHIGAN-BLVD., 3 FLAT bldg., stone front, 7 and 8 rooms; high grade finish; elegant home and investment; $18,000. See BIDWELL & BOURNIQUE & CO., First National Bank Bldg.

FOR SALE—OR RENT—IF YOU WANT TO BUY, sell, or rent S. S. houses or flats, call on S. E. BALDWIN & CO., 55th and Dorchester-avs.

FOR SALE—6111 PARNELL-AV., TWO STORY modern residence, $4,350; $500 down, balance monthly. L. SHAW & CO., 100 Washington-st.

FOR SALE—$7,000. NEAR VINCENNES-AV. and 49th-st., modern 10 room steam heated house. BENJ. BISSINGER, 100 Washington-st.

FOR SALE—CHOICE LOT, KIMBARK-AV., 50X 150 ft., just north of 58th-st.
W. A. PRIDMORE, 134 Monroe-st. Tel. C. 1212.

FOR SALE—STONE FRONT 3 FLAT BLDG., NR. Park and "L" sta., $7,750.
MOORE & NEWMAN, 1434 and Grand-blvd.

FOR SALE—FINE 3 FLATS, NEAR GRAND-blvd.; new; rents, $1,770; equity $5,500; part time. F. E. RUTLEDGE & CO., 234 La Salle-st.

REAL ESTATE—WEST SIDE.

FOR SALE — A FINE WASHINGTON-BLVD. brick and stone residence, east of Garfield Park; lot 24x124; must be sacrifice. Owner leaving; in very fine condition; built by the present owner at a cost of $27,000; can be bought at a great sacrifice. Inquire of owner, 215 N. Ashland-blvd.

FOR SALE—LOTS IN SHOENBERGER'S SUBdivision on Harrison, Flournoy, and Lexington-sts., between Kedzie and Central Park-avs.; two stations of the Metropolitan elevated on the property. O. W. BALLARD, 84 Washington-st.

FOR SALE — COTTAGE, 13TH-ST., $2,100; 843 Turner-av., 3 flats; lot on corner Sacramento and 20th-sts., $750; lot on Homan-av., $750; 1041 W. 20th-st., $2,500.
F. E. KRAUSE & SON, 141 Orden-av.

FOR SALE—463 WASHINGTON-BLVD.—THIS fine $15,000 brick house and barn can be bought for $6,000. Great chance to get a home.
WHITESIDE & WENTWORTH, 140 Dearborn-st.

FOR SALE—8 ROOM HOUSE, LARGE LOT, 746 Montrose-av., $3,000.
E. J. SKIDMORE, 1210 Security Bldg.

FOR SALE—AM FORCED TO SELL NEW TWO flat bldg., near Garfield Park; small payment; required. 1116 Ashland Block.

FOR SALE—SNAP; BRICK STORE BLDG., 1065 Madison-st., adjoining car barns, only $4,500.
WM. D. FISCHER, 132 Clark-st.

FOR SALE—WEST SIDE BARGAINS. JOHN C. SMITH & CO., 40th-av. and Harrison-st., or Douglas-blvd. station Garfield Park "L."

FOR SALE—FINE NEW 7 R. HOME ON WEST Side; will take $100 cash and the balance monthly. W. H. TICE, 850, 108 La Salle-st.

FOR SALE—497 BLUE ISLAND-AV., 2 STORY brick; $4,200; easy terms. WILLIAM ZUETELL, 401, 145 La Salle-st.

FOR SALE—2345 W. HARRISON-ST., 2 FLATS, nearly new, 2 furnaces; only $5,200.
GEO. G. NEWBURY & CO., 204 Dearborn-st.

FOR SALE—1 BLOCK FROM 37TH-ST., WEST OF BOULevard—Stone front flat; 6-7 rooms; $5,500.
JOHN T. O'CONNELL, 100 Washington-st.

FOR SALE—$800 FOR LOT AND HALF IN Austin Park. Address B 142, Tribune.

REAL ESTATE—WEST SIDE.

FOR SALE—3 STORY BRIC

REAL ESTATE WANTED.

ANTED—15 TO 20 ACRES IN SOUTH CHICA
O CALUMET RIVER MANFG. DISTRICT
H BOTH RIVER FRONTAGE AND SWITCHI
G FACILITIES PREFERRED. Answer full
ing location and acreage and all other details
erty. Address D 314 Tribune.

ANTED—OLD HOUSES, COTTAGES, FLATS
stores, W. Side, for spot cash; quick action.
t or write at once.
JESSE T. WILSON, 1237 Unity Bldg.

ANTED—IMPROVED BUSINESS CORNER;
orth Side; have client with $6,000 cash to invest;
t be a bargain; want full particulars. J. AL
N AUSTIN, 171 La Salle-st.

ANTED—MODERN FLATS AND RESI
ences south of 59th-st., for clients doing busines
stockyards; they are quick buyers.
JOS. W. HOUGH, 4166 Halsted-st.

ANTED — RESIDENCE BETWEEN La
alle-av. and lake, North-av. to Ohio; will pa
000 cash; must be bargain. Address E T 27
bune.

ANTED—50 FEET OF VACANT ON PRAIRIE-
., between 40th and 48th-sts., CHEAP.
IN CHESHIRE & CO., 4304 Cottage Grove-av.

Real Estate Listed.

NTED—THE SELLING OF YOUR PROPE
r we do not list and sell property WE SELL, if
wish to make a quick deal place your property
us at once. DALY & COMPANY,
Real Estate Loans and Renting.
153 La Salle-st. Phone Central 5478.

outh Branch Office, 1058 E. Garfield-blvd. Phone
ttworth 950. North Branch Office, 1311 Wilson-
near Evanston-av. Phone Lake View 1302.

ANTED—WHOLESALE OR RETAIL BUSI
ess or factory property where owners will build
tenants on long time lease. I can furnish a
part of the money and sell the property at a
stantial profit when completed.
F. W. McKINNEY, Real Estate Valuator,
Harrison 2342. Royal Insurance Bldg.

NTED—REAL ESTATE TO SELL, RENT OR
ANAGE; 15 YEARS' SUCCESSFUL EXPE
RIENCE. CALVIN DICKINSON, CHICA
100 WASHINGTON-ST. Tel. Cent. 581.

NTED—FOR SPOT CASH, MODERN 3 OR 4
at brick building West or Northwest Side.
C. F. SCHULTZ, 163 E. Randolph-st.

NTED—WE LOAN SELL YOUR PROPERTY
you are anxious to get it. WE HAVE the cash
ers; see us. E. B. WOOLF & CO., 126 State-st.

NTED—WE BUY, SELL AND EXCHANGE
and and country property.
ACEK & WESTGARD, R. S. 142 La Salle-st.

NTED — IMMEDIATELY — STORES AND
to rent business streets for cash buyers.
REEBERGER & HERMAN, 84 Washington-st.

NTED—WE ARE THE QUICKEST CASH
yers for improved or vacant city property.
HALLMANN & CO., 1204, 134 Washington-st.

NTED—OWNERS OF NORTH SIDE PROP.
ty that means with us for quick and satisfac
results. Mulholand & Spaulding, 79 Dearborn.

NTED—NORTH SIDE MODERN COTTAGES
d flat buildings for cash buyers.
AUGUST TORPE, 147 E. North-av.

NTED — WE PAY CASH FOR IMPROVED
th Side bargains and close deals in 3 days.
W. H. BOWERS & CO., 84 Dearborn-st.

REAL ESTATE TO EXCHANGE.

EXCHANGE—$30,000—WELL BUILT NINE
AT BLDG.
xing distance WILSON-AV. "L" STATION.
IRONG PT. LIGHT SPACE, ADJOINING.
oroughly modern, well arranged apartments
mall families; tiled bathrooms, hardwood finish
nce; 1½ Kewanee boiler; mtge., $14,000; value
ber buildings. Equal or lightly incumbered, in
exchge. A good deal for right party.
J. F. HECHT, 115 Dearborn-st.

EXCHANGE—MY KENWOOD SIX FLAT
fine, for other clear property; rents $4,000;
is an exceptionalle chance; will give
ual value to a quick man; need some money
want to borrow on property I get.
F. 714 Tribune Bldg.

TED—GOOD VACANT, OLD IMPROVED,
ay entertain farm worth $30,000, for equity
corner apartment bldg. near 47th-st. elevated
ay rental $6,000. Value, $75,000.
C. H. MULLIKEN, 108 Dearborn-st.

EXCHANGE—CLEAR 50 FOOT LOT, NEAR
e-st. station, Northwestern Elevated, for
rn 2 or 3 flat building; will assume.
J. ALMON AUSTIN, 171 La Salle-st.

XCHANGE—A FIRST CLASS BUSINES
r with an income of $400 per month, for
and et-hand; good exchange. Address C 492.
bune.

HANGE—FOR EQUITY, 149 CLEAR LOTS,
each, value $3,725; summer resort, near Bay
Mich., on Saginaw Bay. Address E 18 Tri

TED—HOUSE OR 2 FLAT BLDG., FOR
y 2 stores and 6 flats, Lake-av., near 53d-st.
C 268 Tribune.

TED—GOOD NINE ROOM RESIDENCE ON
n shore; will give clear vacant and income;
$7,000. Address E 361 Tribune.

TED—TEXAS LANDS, $10 TO $20,000 FOR
ty in corner property; rental $24 000.
PH E. SNOAD & CO., 161 W. Madison-st.

XCHANGE — FOR CLEAR UNHEATED
ERTY, Northern Iowa, GRAF-
AUS RUSSELL & CO., 507 E. 63d-st.

ANGE—NO. 1. FARM, 160 ACRES, GOOD
ings, Antioch, Ill., 82 miles; worth $85 per
to exchange. Address E 29 Tribune.

HANGE—CORNER, 12 ELEGANT STONE
ed flats, new; West Side; rents, $3,000. Ad
C 503, Tribune.

CHANGE—CHOICE 8 ACRES, CORNER,
Ravinia; Highland Park electric line; 30
saying. B. F. CHASE, owner, No. Chicago.

TRADE GOOD CHICAGO PROPERTY
ummer hotel resort; Wisconsin, Michigan,
ere; will pay cash. Address E 246 Tribune.

6 ROOM RESIDENCE IN WILMETTE
acant lot Address W 198, Tribune.

REAL ESTATE LOANS.

O. STONE & CO.

ones, all Main 320. 206 La Salle-st.
MMERCIAL PAPER. LOANS ON CHI
and suburban real estate. Lowest rates.

ALE—FIRST MORTGAGE REAL ESTATE
earning 6 per cent, for sale on $10 monthly
ments; interest compounded semi-annually;
e on 15 days' notice. This is better than a
bank, and carries interest until withdrawn.
BOLEN & STEWART, 140 Dearborn-st.

NNINGS LOAN COMPANY,

RST NATIONAL BANK BUILDING
ONE MAIN 3120. LA SALLE-ST.

TO LOAN—
pt attention to all.
ing loans and prepayment privileges.
ONE MAIN 3120.
402 Chamber of Commerce Bldg.

ALE—$1 6% FIRST MORTGAGES. $500
000; principal and interest guaranteed by
ponsible parties; netting investors double real
ecurity. BOLEN & STEWART.
140 Dearborn-st.

Y TO LOAN ON CHICAGO REAL ESTATE
ounts from $500 to $10,000 at lowest cur-
es; call on us for estimate of entire cost
MICHAEL & AMBERG, 105 Washing-

AN & TYSON,
TO DEARBORN-ST.
to loan on real estate; lowest rates; no
e to pass on titles; prepayment privileges;
loans; applications by brokers solicited.

OAN ON CHICAGO REAL ESTATE
g loans made. We have 6 % funds for
ediate loans. Money advanced interest
Title and Trust Co., Trustee.
P. FOERSTER & CO., 145 La Salle-st.

TO LOAN—IMPROVED AND VACANT
y, special sums, $300 to $4,500, at 5 per
delay. We pass on security.
N. WEARNE & CO., 115 Dearborn-st.

LOANED WITHOUT COMMISSION AT
LOWEST CURRENT RATES.
ON IMPROVED REAL ESTATE.
DIVIDE & RUTT, Chi. Stock Exchange.

AKE LOANS ON MONTHLY INCOME
ted with real estate. We will pay your
terest or debts, and take it back monthly.
Room 206, 215 Dearborn-st.

EBAUM SONS, BANKERS
88 AND 85 DEARBORN-ST.
S MADE ON CHICAGO REAL ESTATE.

MONEY TO LOAN ON CHATTEL MORTGAGE
TOUGHTON & CO., 132 LA SALLE-ST.
lend at once on good Chicago security,
$8,000, $10,000, and $15,000 at 5%. Low
Want choice loans.

O SAVINGS BANK—CHICAGO SAV-
Bank Building, State and Madison-sts., Chi-
ans on Chicago real estate at current rates.
loans made.

ATES, IMPROVED PROPERTY—
vorable terms. Exceptional facilities for
loans.
G. PAULING, 132 La Salle-st.

MORTGAGE LOANS ON IMPROVED
real estate promptly made by the
sets of the Life Insurance Company,
P. FIFIELD, Mgr., 125 Adams-st.

MORTGAGE LOANS — MONEY TO
2d mortgage without delay. Tel. Main
L. Taylor, 211 Marine Bldg.

CHEAP LOANS ON CITY AND SUBURBAN
oney to loan on Chicago real estate; low-
quick action.

TO LOAN ON CITY AND SUBURBAN
from 6 per cent at rate.
MADDEN BROS., 204 Dearborn-st.

STATE AND BUILDING LOANS IN
ust made without delay at lowest rates.
ARTHUR LAKIN, 100 Washington-st.

A. BIDDERMAN,
1539 1ST NAT'L BANK BLDG.
MADE ON CHICAGO REAL ESTATE.

TO LOAN AT CURRENT RATES ON
improved real estate. FRED MILLER,
5th-av. and Madison-st. Security Bldg.

LOANS ON CHICAGO REAL ESTATE
ust be first class; low rate of interest.
Salle-st., 6th floor. ADOLPH PIKE &

US E. ENNIS & CO., 122 MONROE-ST.
o loan on first mortgages at lowest rates.
for sale 6% bonds.

OLON & CO., 90 WASHINGTON-ST.
on real estate; best terms; no delay.
curity. Building loans a specialty.

TO LOAN ON IMPROVED REAL ES
current rates of interest.
KERFOOT & CO., 85 Washington-st.

DS & ROSE, 322 TRIBUNE BUILDING.
on Chicago real estate at lowest rates.

RACINE & CO.,
10 First National Bank Bldg.
MORTGAGE LOANS PROMPTLY
y terms; ¼ regular rates. Henry Ra
ago Opera House, 112 Clark-st., R. 304.

R CONDICT, 108 DEARBORN-ST.—
to loan on West Side real estate; immediate
es on security; building loans.

O LOAN AT LOWEST RATES ON IM
hicago real estate promptly.
ROBERT E. LEE & CO., 90 Washington-st.

ADE ON IMPROVED SOUTH SIDE
at lowest rates.
RLES JORN & CO., 321 E. 26th-st.

—WE HAVE SEVERAL SMALL
mortgages for sale without premium
ers. R. HECK & CO., 6006 Halsted-st.

,000 TO LOAN ON REAL ESTATE IN
to $50,000.
,000 TO LOAN FOR SALE—$200 to $20,000.
DELLE BANKER, 94 LA SALLE-ST.

& GOLBECK MAKE LOANS AND
do building; 12 years' experience; any
references. 118 Dearborn-st.

—WE PAY CASH FOR IMPROVED
th Side loans and sell bonds.
ARD, BOWERS & CO., 84 Dearborn-st.

MINES AND MINING.

SALE—GOLD MINE, SUBJECT TO PRIOR SALE—
ST, W. O. R. & 20 U. S. Heat Fuel,
T. L. Ille. $50.
ed Deer 0. 6¼c. 1,350 O. & L. Con. 20c.
the Globe Gold. 19c. 3,000 Kawich B'ly. 14c.
ver Gold 9½c. 450 Hoosac Tunnel, 32c.
ell Con. 8c. 2,500 Alaska Coal, 3c.
WILL BUY: 10,000 Black Pearl; 10 000
ntact Consol; 15 Tabasco Chiana; 2,000 Gt.
Bell; 2,000 Copper Prince; 2,000 Sterling
; 2,000 Lida Goldfield; 2,000 Sonora Chief.
WESTERN BUSINESS EXCHANGE, Brokers,
25 La Salle-st., Chicago. Phone Main 3212.

IDAHO, COUNTRY

LE COEUR D'ALENES, IDAHO, COUNTRY
very one of which we think our property and
as good as the best. Development work
ady done by the owners. We have gold on our
s in large quantities, enough, until it is
ed, to meet a few investors' wants. Here
are selling just enough stock to complete mill.
ant to meet a few investors who want to take
ck, and will show a good secure proposition.
Apply Lane Gold Mining Co., 825 Reaper
k, Chicago.

YOU WANT THE MARKET ON ANY LISTED
unlisted mining stock see us. DIRECT PRI-
WIRES to all mining exchanges. We buy
sell at the market.
R. H. SCHIEFELS & COMPANY,
501, 122 Monroe-st., Chicago.
Central 3800. Automatic 4785.

CIAL OFFERINGS FOR QUICK SALE—
Mastodon ..... $5.75 2000 Imperial (B. H.) .39
Augusta ..... .10 5000 Man. Mining .39
Chicago ..... 5.00 1000 Man. Treadwell .15
Mex. Stand .... .14 500 Bonanza M. .30
Sands Ana Tin. .30 50 Dolores 13.50
ORD, CAMPBELL & CO., 108 La Salle-st.

INER—ON ACCOUNT OF SAN FRANCISCO
ble wishes to sell, on reasonable terms, some
ble mining property in Nevada. For full par-
address or call on OWNER, Goldfield, Nevada.

INER—ON ACCOUNT OF SAN FRANCISCO
ble wishes to sell on reasonable terms some
ble mining property in Nevada. For full par-
address or call on OWNER, Goldfield, Nevada.

HENDERSON & CO., STOCKS AND BONDS,
first class mining securities only. Adams Ex-
Bldg., Chicago, Ill. Market letter free.

HOME BUYING OR SELLING ANY UNLIST-
ing stock? If so secure our prices. MAY,
DWARD & CO., Brokers, 1001 Stock Exchange.

NO REQUIRED TO FURTHER PROVE VAL-
ble property; attractive proposition for
ited capital. Address E X 202, Tribune.

LITTLE MONEY INVESTED NOW IN LEGIT-
mate mining will quickly yield enormous
rns. WM. HUGH BAUERLEIN, Denver, Colo.

FREE—TO INVESTORS AND HOLDERS OF
ING STOCKS. The April number just out. 510, 79 Dear-

PRICES, BUYING OR SELLING.
ver, Cripple Creek and Industrial stocks.
ELL & CO., 145 La Salle-st., Chicago.

SELL 5,000 GOLD BUG [VAN VLEET]
J. U. GARVER & CO., 830 First Nat.

TOMAN—200 HUBBARD-ELLIOTT AT $4.
C 432, Tribune.

UY OR PART OF 1,500 SHARES AMERICAN-
for sale at $1. Address D E 23, Tribune.

SALARY LOANS.

SALARY LOANS

ery man in Chicago getting a salary call at our
ce and get the cash; no security; your plain
NO INDORSER REQUIRED;
NO ONE REFUSED MONEY.
Our rates are the lowest in the city. Come and
us first, or write us, and we will come out, so every-
comes and get it.
MASON FINANCIAL CO.
1416 Monroe-st., Room 502. Tel. 2516 Cent.

LARY LOANS—
maintain a private bank for salaried people
you can borrow at a reasonable figure on
r FURNITURE, PIANO OR WAGON
ING IN ONE DAY. Absolute privacy and
ney extended to all whether you borrow or not.
ll and get our terms; your employer not told.
WE TRUST YOU. YOUR PROMISE TO
IS OUR SECURITY. LONG TIME AND
LL PAYMENTS. TOLMAN, GREER & CO., 313
Madison-st., corner Madison.

DO YOU NEED MONEY?
will loan you any reasonable amount at the
est rates possible; no security; no indorser;
notice to employer; no acknowledgment before
of the peace; confidential treatment; long
and easy payments.
NATIONAL FINANCE COMPANY,
Joint Stock Co.
R. 431, 108 LA SALLE-ST.
BRANCH OFFICES:
S. E. 9215 COMMERCIAL-AV.

SALARY LOANS.
people employed, can get bankable rates on
, $25 to $250, out of special fund now to be
out at 606, 215 Dearborn-st.

SPECIAL FUND.

MONEY $ "LOANS" $ CHATTEL,
or any other good security.
NATIONAL GUARANTY CO.,
Suite 216 Home Court Bldg., 225 Dearborn-st.

MONEY FOR YOU ON YOUR SALARY; QUICK-
, confidentially, and low rates.
EQUITY FINANCE CO., 716, 218 La Salle-st.

PRIVATE PARTY WILL LOAN MONEY TO
ding men at 6% interest; usury. Send address—will
and explain plan. Address P H 501, Tribune.

MONEY LOANED SALARIED PEOPLE WITH-
security; easy payments. Offices, 51 princi-
cities. Employers' Credit Co., 123 La Salle-st.

LOANS TO SALARIED PEOPLE WITHOUT SE-
rity; LOW RATES; easy payments; confiden-
treatment. R. 607, 218 La Salle-st., fifth floor.

REAL ESTATE LOANS; INFORMATION FREE;
treatment and consideration to square people.
LANGLEY, Room 741, 79 Dearborn-st.

CAN WILL LOAN HIGH CLASS SALARIED
ople confidential. Address D 425, Tribune.

CHEAP LOANS ON SALARY AND FURNI-
re; confidential. Room 40, 119-121 La Salle-st.

FINANCIAL.

TO LOAN ON COLLATERAL.
Receivable, ledger accounts, warehouse re-
ipts, leases, and other available securities and
terials, in amounts of $100 upwards.
Advance money to property owners and others
ere negotiation justifies, on note without mtg.
CHICAGO LOAN AND DISCOUNT CO.,
Room 915 Fort Dearborn Bldg., 134 Monroe-st.

RELIABLE PARTIES WANT LOAN OF $2,400
8 small lighting plant. Will give unquestion-
chattel security. Will pay good reasonable
rest to party. Could get this from regular
ers but can't afford to pay their profits.
Would like opportunity to present this to
having idle funds. Address E X 202, Trib-

WANTED—TO HEAR FROM KIND MAN OR
man of means, having a heart, to loan $600 for
years to an honest, thoroughly responsible man
an upright, reliable, and remarkable,
excellent standing; good rate interest
loan positively and absolutely safe, with
given; can furnish best of references. Ad-
D 223, Tribune.

WANT TO BORROW $1,000, SECURITY IN-
best payments, etc., worth $6,000; will pay
interest; no money sharks. Address C 450.
bune.

WANTED—$500 BY A1 PARTY; ABSOLUTE
d standing; good rate int. given; desire loan
party for 1 or 2 yrs.; can satisfy fully as
rate and security. Address C 525, Tribune.

SAFE AND PROFITABLE INVESTMENTS
Gives System of Co-operation. Room 30, 163
Clark-st.

WANTED—$106 FOR FOUR MONTHS; GIVE 3
per cent month. Address C 458, Tribune.

BUILDING MATERIAL.

FOR SALE—ALL KINDS OF SECOND HAND
ding material, lumber, all sizes and widths;
windows, closets, radiators, piping, plumb-
brick and engines, etc. Main salesroom and
, 35th and Wentworth-av. Tel. Yards 1268.
S. KRUG, 167 Dearborn-st.

LIFE INSURANCE LOANS.

LIFE INSURANCE POLICIES PURCHASED—
ed on same 6 per cent; endowment, tontine,
distribution policies discounted at 6 per cent.
ment plans and loan value of loan companies.
WM. P. FOX, 108 Dearborn-st. Tel. Cent. 1121.

STOCKS AND BONDS.

FOR SALE—SMALL BLOCK GAS BONDS TO
at 8 per cent. Address E A 422, Tribune.

REAL ESTATE LOANS.

MONEY TO LOAN ON IMPROVED

LOAN

CHICAGO REAL ESTATE.

ALL LOANS MADE PROMPTLY.
NO ATTORNEY'S FEES.

BUILDING LOANS A SPECIALTY.

For particulars call or address
COLONIAL TRUST AND SAVINGS BANK.
140 LA SALLE-ST., N. E. COR. ADAMS.

MEAD & COE,

Established 1867.
100 WASHINGTON-ST.

Money to loan on improved real estate in Chicago
and suburbs. Lowest rates and prompt attention.

PEABODY, HOUGHTELING & CO., Established 1865.

First Nat'l. Bank Bldg.
Room 1105,
119 Monroe-st.

Real estate loans of every kind and size made
delay at low rates and best terms.

JOHN P. MARSH & COMPANY, BANKERS.
1020 TRIBUNE BUILDING.
Investment large estates and loan the funds of sev-
corporations and many individuals.
Have loaned on real estate on the North, West,
and South Sides at the lowest rates.
BUILDING LOANS A SPECIALTY.
Also first grade, gold first mortgages for sale in
from $500 to $10,000, secured on modern
and stone dwellings located in the best resi-
districts of Chicago.

Baird & Warner,

90 La Salle-st.

Make loans on city and suburban property. Build-
loans; quick action. Lowest rates.

Edgar M. Snow & Co.

101 Washington-st.

Loans promptly made upon Chicago and suburban
real estate at lowest rates.

REAL ESTATE LOANS—
WITHOUT COMMISSION.
SPECIALLY ADVANTAGEOUS
FREE PREPAYMENT PRIVILEGES.
BUILDING LOANS.
WM. C. HEINEMANN & CO.,
92 LA SALLE-ST.

WANTED—$1,500 LOAN; GOOD CITY REAL ES-
security. Address C 451, Tribune.

MINES AND MINING.

SALE—GOLD MINE, SUBJECT TO PRIOR SALE—
ST, W. O. R. & 20 U. S. Heat Fuel,
T. L. Ille. $50.
ed Deer 0. 6¼c. 1,350 O. & L. Con. 20c.
the Globe Gold. 19c. 3,000 Kawich B'ly. 14c.
ver Gold 9½c. 450 Hoosac Tunnel, 32c.
ell Con. 8c. 2,500 Alaska Coal, 3c.
WILL BUY: 10,000 Black Pearl; 10 000
ntact Consol; 15 Tabasco Chiana; 2,000 Gt.
Bell; 2,000 Copper Prince; 2,000 Sterling
; 2,000 Lida Goldfield; 2,000 Sonora Chief.
WESTERN BUSINESS EXCHANGE, Brokers,
25 La Salle-st., Chicago. Phone Main 3212.

IDAHO, COUNTRY

LE COEUR D'ALENES, IDAHO, COUNTRY
very one of which we think our property and
as good as the best. Development work
ady done by the owners. We have gold on our
s in large quantities, enough, until it is
ed, to meet a few investors' wants. Here
are selling just enough stock to complete mill.
ant to meet a few investors who want to take
ck, and will show a good secure proposition.
Apply Lane Gold Mining Co., 825 Reaper
k, Chicago.

YOU WANT THE MARKET ON ANY LISTED
unlisted mining stock see us. DIRECT PRI-
WIRES to all mining exchanges. We buy
sell at the market.
R. H. SCHIEFELS & COMPANY,
501, 122 Monroe-st., Chicago.
Central 3800. Automatic 4785.

SPECIAL OFFERINGS FOR QUICK SALE—
Mastodon ..... $5.75 2000 Imperial (B. H.) .39
Augusta ..... .10 5000 Man. Mining .39
Chicago ..... 5.00 1000 Man. Treadwell .15
Mex. Stand .... .14 500 Bonanza M. .30
Sands Ana Tin. .30 50 Dolores 13.50
ORD, CAMPBELL & CO., 108 La Salle-st.

OWNER ON ACCOUNT OF SAN FRANCISCO
ble wishes to sell, on reasonable terms, some
ble mining property in Nevada. For full par-
address or call on OWNER, Goldfield, Nevada.

OWNER ON ACCOUNT OF SAN FRANCISCO
ble wishes to sell on reasonable terms some
ble mining property in Nevada. For full par-
address or call on OWNER, Goldfield, Nevada.

HENDERSON & CO., STOCKS AND BONDS,
first class mining securities only. Adams Ex-
Bldg., Chicago, Ill. Market letter free.

HOME BUYING OR SELLING ANY UNLIST-
ing stock? If so secure our prices. MAY,
DWARD & CO., Brokers, 1001 Stock Exchange.

NO REQUIRED TO FURTHER PROVE VAL-
ble property; attractive proposition for
ited capital. Address E X 202, Tribune.

LITTLE MONEY INVESTED NOW IN LEGIT-
mate mining will quickly yield enormous
rns. WM. HUGH BAUERLEIN, Denver, Colo.

FREE—TO INVESTORS AND HOLDERS OF
ING STOCKS. The April number just out. 510, 79 Dear-

PRICES, BUYING OR SELLING.
ver, Cripple Creek and Industrial stocks.
ELL & CO., 145 La Salle-st., Chicago.

SELL 5,000 GOLD BUG [VAN VLEET]
J. U. GARVER & CO., 830 First Nat.

TOMAN—200 HUBBARD-ELLIOTT AT $4.
C 432, Tribune.

UY OR PART OF 1,500 SHARES AMERICAN-
for sale at $1. Address D E 23, Tribune.

SALARY LOANS.

SALARY LOANS

ery man in Chicago getting a salary call at our
ce and get the cash; no security; your plain
NO INDORSER REQUIRED;
NO ONE REFUSED MONEY.
Our rates are the lowest in the city. Come and
us first, or write us, and we will come out, so every-
comes and get it.
MASON FINANCIAL CO.
1416 Monroe-st., Room 502. Tel. 2516 Cent.

LARY LOANS—
maintain a private bank for salaried people
you can borrow at a reasonable figure on
r FURNITURE, PIANO OR WAGON
ING IN ONE DAY. Absolute privacy and
ney extended to all whether you borrow or not.
ll and get our terms; your employer not told.
WE TRUST YOU. YOUR PROMISE TO
IS OUR SECURITY. LONG TIME AND
LL PAYMENTS. TOLMAN, GREER & CO., 313
Madison-st., corner Madison.

DO YOU NEED MONEY?
will loan you any reasonable amount at the
est rates possible; no security; no indorser;
notice to employer; no acknowledgment before
of the peace; confidential treatment; long
and easy payments.
NATIONAL FINANCE COMPANY,
Joint Stock Co.
R. 431, 108 LA SALLE-ST.
BRANCH OFFICES:
S. E. 9215 COMMERCIAL-AV.

SALARY LOANS.
people employed, can get bankable rates on
, $25 to $250, out of special fund now to be
out at 606, 215 Dearborn-st.

SPECIAL FUND.

MONEY $ "LOANS" $ CHATTEL,
or any other good security.
NATIONAL GUARANTY CO.,
Suite 216 Home Court Bldg., 225 Dearborn-st.

MONEY FOR YOU ON YOUR SALARY; QUICK-
, confidentially, and low rates.
EQUITY FINANCE CO., 716, 218 La Salle-st.

PRIVATE PARTY WILL LOAN MONEY TO
ding men at 6% interest; usury. Send address—will
and explain plan. Address P H 501, Tribune.

MONEY LOANED SALARIED PEOPLE WITH-
security; easy payments. Offices, 51 princi-
cities. Employers' Credit Co., 123 La Salle-st.

LOANS TO SALARIED PEOPLE WITHOUT SE-
rity; LOW RATES; easy payments; confiden-
treatment. R. 607, 218 La Salle-st., fifth floor.

REAL ESTATE LOANS; INFORMATION FREE;
treatment and consideration to square people.
LANGLEY, Room 741, 79 Dearborn-st.

CAN WILL LOAN HIGH CLASS SALARIED
ople confidential. Address D 425, Tribune.

CHEAP LOANS ON SALARY AND FURNI-
re; confidential. Room 40, 119-121 La Salle-st.

FINANCIAL.

TO LOAN ON COLLATERAL.
Receivable, ledger accounts, warehouse re-
ipts, leases, and other available securities and
terials, in amounts of $100 upwards.
Advance money to property owners and others
ere negotiation justifies, on note without mtg.
CHICAGO LOAN AND DISCOUNT CO.,
Room 915 Fort Dearborn Bldg., 134 Monroe-st.

RELIABLE PARTIES WANT LOAN OF $2,400
8 small lighting plant. Will give unquestion-
chattel security. Will pay good reasonable
rest to party. Could get this from regular
ers but can't afford to pay their profits.
Would like opportunity to present this to
having idle funds. Address E X 202, Trib-

WANTED—TO HEAR FROM KIND MAN OR
man of means, having a heart, to loan $600 for
years to an honest, thoroughly responsible man
an upright, reliable, and remarkable,
excellent standing; good rate interest
loan positively and absolutely safe, with
given; can furnish best of references. Ad-
D 223, Tribune.

WANT TO BORROW $1,000, SECURITY IN-
best payments, etc., worth $6,000; will pay
interest; no money sharks. Address C 450.
bune.

WANTED—$500 BY A1 PARTY; ABSOLUTE
d standing; good rate int. given; desire loan
party for 1 or 2 yrs.; can satisfy fully as
rate and security. Address C 525, Tribune.

SAFE AND PROFITABLE INVESTMENTS
Gives System of Co-operation. Room 30, 163
Clark-st.

WANTED—$106 FOR FOUR MONTHS; GIVE 3
per cent month. Address C 458, Tribune.

BUILDING MATERIAL.

FOR SALE—ALL KINDS OF SECOND HAND
ding material, lumber, all sizes and widths;
windows, closets, radiators, piping, plumb-
brick and engines, etc. Main salesroom and
, 35th and Wentworth-av. Tel. Yards 1268.
S. KRUG, 167 Dearborn-st.

LIFE INSURANCE LOANS.

LIFE INSURANCE POLICIES PURCHASED—
ed on same 6 per cent; endowment, tontine,
distribution policies discounted at 6 per cent.
ment plans and loan value of loan companies.
WM. P. FOX, 108 Dearborn-st. Tel. Cent. 1121.

STOCKS AND BONDS.

FOR SALE—SMALL BLOCK GAS BONDS TO
at 8 per cent. Address E A 422, Tribune.

PERSONAL PROPERTY LOANS.

MONEY—MONEY—MONEY.
ARE YOU IN NEED OF MONEY?
IF SO YOU CAN BORROW ANY AMOUNT
YOU WISH FROM $20 TO $1,000 ON THE FOL-
LOWING SECURITY, LOCATED ANYWHERE
IN COOK COUNTY:
HOUSEHOLD FURNITURE, PIANOS, HORSES,
CARRIAGES, WAGONS, WAREHOUSE RE-
CEIPTS OR ANY VALUABLE SECURITY
THE PROPERTY IS TO REMAIN UNDISTURBED
IN YOUR POSSESSION. YOU CAN OBTAIN THE
MONEY THE DAY YOU MAKE APPLICATION
AND WITH NO PUBLICITY. LOANS CAN BE
PAID BACK IN ANY INSTALLMENTS THAT
SUIT THE BORROWER AND EACH PAYMENT
SO MADE WILL LESSEN THE COST OF THE
LOAN. THERE ARE NO RESTRICTIONS ON
YOUR MOVING WHEN YOU WISH. NO
CHARGES OF ANY KIND TAKEN OUT IN AD-
VANCE. YOU RECEIVE THE FULL AMOUNT
OF THE LOAN IN CASH.
MAIN OFFICES OF
THE CHICAGO MORTGAGE LOAN CO.,
175 DEARBORN-ST.
ROOMS 216 AND 217.

THE CHICAGO MORTGAGE LOAN CO.,
180 W. MADISON-ST. ROOM 202.
S. E. COR. HALSTED-ST.

STATE LOAN AND DISCOUNT COMPANY—
For the purpose of loaning on furniture, pianos,
horses, wagons, store fixtures, etc., without re-
moval; also storage receipts, assignments, or rents,
bills receivable, or anything that is security for
amount wanted. We also buy short time secured
paper. Come and get our plans before going else-
where. 1401 Champlain Bldg., cor. State and Mad-
ison-sts. [Not inc.].

QUICK LOANS—
ON FURNITURE, PIANOS, ETC., WITHOUT
REMOVAL, AT VERY REASONABLE RATES;
LIBERAL DISCOUNT ALLOWED ON LOANS
PAID BEFORE TIME DUE; NO PUBLICI-
TY; MONEY IN FEW HOURS.
RELIANCE LOAN CO.,
TITLE AND TRUST BUILDING,
ROOM 504, 100 WASHINGTON-ST.
PHONE CENTRAL 2615.
BRANCH, 4632 STATE-ST.
PHONE OAKLAND 1376.

LOANS AT ALMOST BANK RATES ON FUR-
NITURE, PIANOS, FIXTURES, etc., charging
reasonable fee for services.
Courteous treatment; no removal of goods; pay-
ments as you may wish. Call for interview before
going elsewhere.
CHICAGO FINANCE COMPANY, 85 Dearborn-
st., Room 304. Phone Central 1060. And 1235
Milwaukee-av. Phone Humboldt 611.

CUT RATES ON FURNITURE AND PIANO
loans; $25 for 75c a month; $50 for $1.50 a month;
$75 for $2 a month; $100 for $2.20 a month; money
in a few hours' notice; we give all advantages of-
fered by others. Tel. Main 3993.
MUTUAL SECURITY CO.,
39 Dearborn-st., Room 41.

A. FRENCH & CO., 95 DEARBORN-ST., ROOM
45—Money to loan on your furniture,
pianos, etc., without removal. Money to be re-
funded in payments to suit borrower. Extension
of time granted in case of sickness or loss of posi-
tion. Do your business with me. Tel. Cent. 5059.

A CONFIDENTIAL DEAL—
I'll make you a small loan on furniture, pianos,
horses, wagons, warehouse receipts, seal garments,
etc., at lower rates than the ordinary money lender
will and strictly on the square. Call in a line and have
me call. Address H L 385 Tribune.

LOANS ON FURNITURE, PIANOS, ETC.
FIDELITY LOAN CO., Rm. 124 Monroe-st.
Phone Central 2359, and
801 W. 63d-st. Phone West. 537.

A. LIPMAN, 96 MADISON-ST. PRIVATE EN-
trance. Established 1893. Loans on watches,
jewelry, and diamonds at lowest rates.

I LOAN ON FURNITURE AS THE BIG ADS. DO.
Try me. I will treat you as they never knew.
RICHARDSON, 154 La Salle-st., Room 16.

HORSES AND CARRIAGES.

FOR SALE—14 HIGH CLASS KENTUCKY BRED
saddle horses, gaited, safe, single, pair, and
canter horses. This is strictly a high class lot of
horses, are all acclimated, thoroughly city broken,
and have been handled and educated by the well
known saddle horse trainer,
GEORGE Z. JACKSON.
Tel. Yards 227. 4167 Emerald-av.

$150 BUYS VERY HANDSOME STYLISH,
highly bred fast trotting and family mare. Miss
Hattie, trial 2.20¼, 7 years old, 15¾ hands, weighs
1,100, absolutely sound and safe for lady to drive.
Also at a bargain, one top buggy, runabout, road
and surrey; all rubber tired; been little used. Apply
real estate office, 418 E. 39th-st., near Indiana.

RACINE WAGON AND CARRIAGE CO.,
Racine, Wis.
Great reduction in prices on all wagons and
carriages prior to our moving into new quarters
May 1st.

FOR SALE—FINEST CROSS MATCHED PAIR
cobs in city; safe for lady to drive, single or
double. Also equipment private stable, including
Studebaker 2-seat brake, victoria, goddard, and
spider. Call 1853 39th-st.

FOR SALE—TWO HIGH CLASS PONY OUT-
fits; one Shetland, one Kentucky bred; none finer
in Chicago; trial to responsible party; children can
ride or drive. Phone 473 Normal. THURSON,
5535 Normal-av.

FOR SALE—A NEARLY NEW EXTENSION
top cutunder family surrey and runabout; both
rubber tired; also harness; as I have an auto; can
be seen at 3636 Prairie-av.

TO SELL—BUGGY POLE, NEW SINGLE AND
double light harness, side saddle, robes, fly nets,
halters, etc. 3618 Indiana-av. Tel. Oak. 1,196.

SELLING OUT—2 PONIES, SURREY, RUN-
about, business buggy, box truck, express wag-
on, 10 sets of harness; all bargains. 5611 Halsted.

FOR SALE—NICE DRIVING MARE; GENTLE;
15 h. 2 in. high; wt. 1,050; $175. 1410 Wright-
wood-av.

FOR SALE—GOOD TEAM OF HORSES, IN EX-
cellent condition; will sell reasonable. Inquire
1612 Indiana-av., rear.

FOR SALE—RUNABOUT, BUGGY, HARNESS,
and bay horse, time 2:17; swift pacer; bargain.
824 Wabash-av.

WANTED—YOUNG SOUND HORSE, GOOD
driver and rubber tired; strong business buggy;
must be first class. Address C 444, Tribune.

KIMBALL SPIDER PHAETON, RUBBER
tires, good condition; reasonable. 4440 Oaken-
wald-av. Janitor.

FOR SALE—SOUND 5 YEAR OLD NATIVE
pony; safe for children; also steel wheel pneu-
matic tire runabout, harness. 44 N. May.

WANTED—TO HIRE A GOOD EXPRESS HORSE
at once. American Pneumatic Carpet Cleaning
Co., Lake and Carpenter-sts.

FOR SALE—$120, GENTLE FAMILY MARE,
rubber tire runabout and harness. 44 N. May.
Polk 2356.

FOR SALE—MUST SELL 10 DRAFT HORSES
and 8 driving horses. 608 W. Chicago-av., near
Winchester.

A GOOD GROCERY WAGON AND HARNESS
for sale cheap. N. w. cor. 54th and Peoria.

WILL SELL CHEAP PANEL TOP DELIVERY
wagon, never used. 3125 W. 63d-st.

FOR SALE—2 DOUBLE TEAMS, 1 TOP WAGON,
1 open truck cheap. 2927 Archer-av.

FOR SALE—WIDE GAUGE BOX WAGON AND
truck. Calkins Express Co., 2106 Congress-st.

FOR SALE—CHEAP, PRIVATE BROUGHAM;
will seat 4 adults. 400 E. Indiana-st.

WANTED—TO RENT—HEAVY HORSE FOR
two weeks. Phone Wentworth 1176.

IN THE SOCIETY WORLD.

LARGE CHARITABLE EVENTS TO BE HELD IN THE FALL.

Besides "A Street in Paris," Scheduled for November, a Monster Bazaar Is to Be Given in the Auditorium for the Benefit of the Home for Destitute Crippled Children—Pupils in Public Schools Also Assist This Institution—Engagement Announced.

It is evident that the coming fall is to bring forth the largest charitable events of several seasons. Besides the fête to be called "A Street in Paris," which will take place in November, there will be another prominent event of that month. It will be a monster bazaar for the benefit of the Home for Destitute Crippled Children, and will take place in the Auditorium.

The plans for the event are now being laid by the woman's board of the home, and the affair will be the most pretentious charity event ever given for the benefit of the little unfortunates. As yet no dates are given, but it will be held two afternoons and evenings, and it is expected that fully $10,000 will be raised.

The same little cripples also are to be benefited in another way, next fall. The children who recently gave the flower show at the Latin school have organized, and will call their society the Children's Flower association, with the purpose of giving a flower show annually for the benefit for the Home for Destitute Crippled Children. So favorably have their plans been received that the Art institute has offered the use of a room each year for the exhibit of flowers, and it is hoped that a membership role of 50,000 children of Chicago may be boasted in time to come.

The dues will be placed at 50 cents a year for each child, who will then be entitled to grow a plant for the exhibit each year.

The young society is looking to the time when it will be the main support of the home, and its aim merits the great praise it is getting. The officers of the new organization will be announced shortly.

Mr. and Mrs. C. E. Mable of New York announce the engagement of their daughter, Helen Lucretia Williams, to Mr. John Easton Hendry of Chicago. Miss Williams is at present the guest of Mrs. B. E. Pike of the Winamac, Ellis avenue and Oakwood boulevard. Mrs. Thomas Hoops and Mrs. Pike gave a luncheon for sixteen guests yesterday for Miss Williams, at which the engagement was announced.

Announcement is made of the marriage of Mr. Breck D. Porter and Mrs. Winifred St. John, which took place yesterday. After May 15, Mr. and Mrs. Porter will be at home at 2243 Calumet avenue.

Mr. and Mrs. Joseph Coleman Jr., 564 East Division street, have taken a house at Winnetka for the summer, and will move their May 1.

Mr. and Mrs. Wallace L. De Wolf have returned to their residence at Lake Forest, which was closed during the winter.

Mr. and Mrs. Allen Clement and Mr. and Mrs. Frank Partridge are spending this month at Hot Springs, Va.

Mrs. Ernst Tosetti and Miss Tosetti of the Winamac will sail for Europe tomorrow, to be gone until fall.

Mr. and Mrs. F. Wight Neumann of Michigan avenue expect to leave shortly for Mount Clemens, and will later sail for Europe to spend the summer.

Mr. and Mrs. Joseph Hirsch announce the engagement of their daughter Irene to Mr. Sylvain L. Basch, formerly of Manila, P. I. At home Friday evenings, 4419 Prairie avenue.

Washington, D. C., April 26.—[Special.]—Extremely fashionable was the wedding of Miss Zadie Cobb and Cornelius Bliss Jr. of New York, which took place at St. Thomas' church at 4 o'clock this afternoon. After the ceremony there was a reception at the bride's home in Sunderland place, at which were present intimate friends and relatives, including Mr. and Mrs. Cornelius Bliss, parents of the groom; Mrs. Daniel Lamont, wife of the former secretary of war, and Miss Lamont, Mr. and Mrs. Borden, and Mr. and Mrs. Moore, New York; Mr. and Mrs. Borden, Fall River; Mr. and Mrs. Fabian, Chicago; Representative and Mrs. Longworth, Mrs. and Miss Townsend, Miss Pauline Morton, Miss Harriet Wadsworth.

Suits for Business Wear

Our suits for business wear bear that indelible air of distinction characteristic of garments fashioned by tailors who are masters in their profession. The cut, fit and finish show a degree of skill and art that cannot be excelled in any garment irrespective of price.

Our fabrics are products of the best woolen mills of this country and abroad, and comprise many smart patterns.

Business suits to your measure, from forty dollars upward.

SCHEYER, HOGLUND CO.

Builders Men's Garments,
600 REPUBLIC BUILDING,
State and Adams Streets.

"Cravenette"
COATS FOR WOMEN
MADE OF
Priestley's
Silk and Wool Glorias
TRAVELING, AUTOMOBILING, DRIVING.
"Rain Will Not Spot Them."
RAIN PROOF
This silk label at the collar
This trade-mark on the cloth
A postal will bring booklet.
B. PRIESTLEY & CO.
71 & 73 GRAND ST., NEW YORK.

Shoe Prejudices vanish before
SOROSIS SHOES
For sale only at the
SOROSIS SHOP,
34 Washington-st., Venetian Bldg.

Special Appeal to the Public from the Red Cross.

Please bring clothing for California sufferers to our store today—women's and children's especially needed. Address packages to Red Cross. These packages will be delivered to the Armory, Sixteenth street and Michigan Avenue, where all goods are received.

CARSON PIRIE SCOTT & CO

STATE AND MADISON STREETS.

A Maker's Sample Line of Misses' Suits

Price-Savings of Importance

Savings that you would perhaps expect at the season's end, but not right at the opening. Smart suits of high quality and in the reigning styles, from which the maker has taken large orders—every suit concerned is in splendid condition for immediate wear. Popular gray mixtures, novelty plaids and striped panamas, with either box, Etons or pony coats. A very unusual saving at these special prices of

$18.75, $25.00, $30.00 and $35.00.

Misses' Eton suits of gray Panama and handsome mixtures, jauntily trimmed, coat with deep bands of silk and braid, lined with taffeta to match. Short sleeves, fancy cuffs. Plaited skirt, exceptional value, $20

Girls' reefers, in a variety of stylish mixtures; also tan covert, navy blue and golf red; sizes from 4 to 14 years, $5.00.

Misses' accordion plaited silk skirts, in black and white checks and navy and white, each, $13.75. *Fourth floor.*

Misses' and Children's Hats of Pleasing Individuality

The two points that are prettily and practically featured favor the girlish fancy in individuality and the misses' in dignified yet "smart" effects. *Third floor.*

The coronet, primrose, Cape May, continental, elf, and Navarre styles predominate in popularity. The best efforts of makers who *specialize* in shapes for misses and children are represented in the showing at

$1.95, $2.75, $3.75

Our lingerie hats for misses and children at $3.75 to $5.00 each are splendid values.

The Deservedly Popular "Patrician" Shoe for Women—Always $3.50

Its graceful lines are in keeping with the high character of the workmanship which has so justly made it famous. Party, house, street and dress shoes — each have varied showing.

Dainty outlines, shapely instep and perfect ankle fit. The inside of each shoe is finished to the softness and smoothness of a glove and a double lining perpetuates the shape.

New patterns, new heels, new edge effects lend a smartness and individuality that strongly appeal to discriminating tastes. Pumps, two and three eyelet Gibson oxfords and three-button low shoes, in the always popular tan, gun metal and patent leather and white canvas. *Second floor.*

Steins, Jardinieres

Japanese Tokonabe jardinieres, with dragon designs:

6½-inch,	7½-inch,	9-inch,	10-inch,
35c	50c	60c	75c

Jardinieres for summer use in attractive designs. Mat green, like the illustration:

6-inch,	7-inch	8-inch,	9-inch,	10-inch
$1.25	$1.50	$2.00	$2.50	$4.00

German stoneware steins, half litre size, in ivory colors: German scenes. Heavy pewter tops —each, 35c. *Fifth floor.*

Women's Neckwear

Real Lace Scarfs at About Half

By a fortunate purchase of a large importer's entire stock of real lace scarfs and ties we secured a considerable concession in price, which places us in an extremely favorable position to offer the saving to you also. The lot contains scarfs of every description—mousseline in white, black and colors with real lace applique ends; also fine net with real lace ends, from 9 to 18 inches wide and 1¾ to 2½ yards long. The opportunity is unusual and we suggest early selection at the special prices of each—

48c, 95c, $2.50

First floor.

Special appeal to the public from the Red Cross

Please bring clothing for California sufferers to our store today, addressed to Red Cross. Women's and children's especially needed. On request our wagon will call. Packages will be delivered to the Armory, Sixteenth street and Michigan avenue.

The new clothes store for men—direct Wabash avenue entrance

Mandel Brothers

Clothes for critical men

CLOTHES, to some extent, like people, may be judged by their environment, their association. Where you see successful, cultured men you will see the Mandel Special and Brokaw Bros. clothes very much in evidence. This fact is but a natural sequence of the manner in which these garments reveal the highest perfection in clothes craft. The man of critical taste who has a regard for his personal appearance considers his wardrobe incomplete without these splendid garments. They are essentially clothes for the man who cares. *First floor, Wabash av.*

In conclusion we wish to emphasize that we make a specialty of clothes for the young man, brighter shades, clever ideas, demanded by the college fellow, yet not exaggerated, while we have the more sombre colors for the more matured men.

Twilight gray suits at $25

Smart looking suits, single and double breasted patterns, made up in the latest fashion, broad shoulders, neat lapels. They are of cheviots, worsteds and mixtures. Especially prominent are the popular light and dark grays which we are now offering at only $25.

Twilight gray overcoats $25

All the newest 1906 shapes and shades, in the topper, Chesterfield, the popular Napoleon and cravenettes, very handsomely tailored. The Chesterfields and Napoleons are slightly form-fitting; the grays are the most popular shades this season; special at $25.

A very comprehensive line of men's trousers, latest patterns & shapes. Prices are very moderate indeed.

Negligee shirts at 95¢

THE most successful sale of the season, because we are offering the greatest values. These shirts are displayed on special counters just inside the State street entrance, ready for quick selection. *First floor, State street.*

Included are the popular plain or plaited bosom styles, with attached or separate cuffs, in cheviot, oxford, madras & percales.

Men's silk neckwear. All the newest solid colorings, shepherd plaids, etc.—new, fresh goods, special, 25¢.

The Bedford hat $3

THE careful regard for minor details in the construction of the Bedford hat is reflected in their stylish, shapely appearance and splendid wearing qualities. *First floor, Wabash-av.*

Silk and opera hats $5 and $6

The Ledham hat, which is worn by many particular men, is without question the most serviceable, most sightly hat in the city; values are wonderful for, $2.

Boys' spring Tam O'Shanters in navy blue, brown, red and gray shades. Specially priced now at $1.

Special sale men's half hose

THE sample line of a noted Chemnitz manufacturer. Every size in the lot, and the assortment is very large. Hand embroidered lisles, fancy verticals, novelty plaids, plain black and colored grounds—all this spring's styles; none worth less than 50c, some 65c values, your choice of the entire purchase at only 25c.

REVELL & CO.

TO-DAY:

11.75 Value $18.00

Another Fine Furniture Bargain

This cut illustrates one of our extra high back weathered oak Rockers, with loose cushion in Spanish leather. One of the special April bargains. A few only to be closed out at 11.75.

Spanish Leather Cushion Seat.

Special Appeal to the Public from the Red Cross:

Please bring clothing for California sufferers to the store of A. H. Revell & Co. to-day; women's and children's especially needed. Address packages to Red Cross. These packages will be delivered to the Armory, Sixteenth-st. and Michigan-av., where all goods are received.

Alexander H. Revell & Co.

Cor. Adams-st. and Wabash-av.

RESORTS AND HOTELS

Resort Information.

THE TRIBUNE has on file accurate information about the leading Resorts in the United States: railroad time tables, railroad fares, etc., of the leading railroads, touching the various resorts. Information will be gladly given to those either calling at or writing to the

TRIBUNE RESORT BUREAU,
Room 542 Tribune Building,
Chicago.

THE MORAINE
HIGHLAND PARK, ILL.

On high bluff overlooking Lake Michigan, 25 miles from Chicago.
Delightful Summer Home
Garage and Repair Shop for accommodation of Automobilists.
Phone, Highland Park, 5.
Booklet Mailed on Application.

ILFRACOMBE (ENGLAND.)
ILFRACOMBE HOTEL
All good Americans stay there before they die.

SACRED HEART SANITARIUM
Offers comfort, rest and help. Skilled attendants and splendid facilities. A cheerful, homelike place of recuperation. Write for booklet B.

EDUCATIONAL.

Individual instruction in Expression, Oratory and Elocution. Private studios.
EDWARD AMHERST OTT
230 East 61st Street.

FURS Remodeled
Summer Prices
A. BISHOP & CO.,
Established 1860 156 State-st.

PIANO MOVING
An experience of 35 years moving pianos in Chicago is a sufficient guarantee that we can move your piano with care. Telephone your order.
HEALY MUSIC COMPANY,
Harrison 8327. 264 Wabash-av.

SUBSCRIBE FOR THE TRIBUNE.

FIDELITY LOAN CO.
134 MONROE STREET,
504-505 Ft. Dearborn Bldg.
and 301 W. 63d-st.

LOANS ON Furniture, Pianos, Horses, Wagons and other securities.
A short interview will convince you that our rates and methods are all that are to be desired.

TRIBUNE ADS
GIVE RESULTS

Sloan's Liniment
For Tonsilitis.
Price 25¢ 50¢ & $1.00

ADVERTISE IN THE TRIBUNE.

VOLUME LXV.

BOOM FOR CA
SWELLS TO

Speaker's Name Alw
in Every Discuss
Presidential Po
bilities.

HIS AGE NOT A B

Be Not Buzzing in Hi
Says, but Experienc
ticians Hold He I
Best Choice.

BY RAYMOND.

Washington, D. C., April 2
It is remarkable how often
"Uncle Joe" Cannon crops u
connection with the mention
possibilities. It is equally n
on each separate occasion the
his being the next republican
the presidency is universally
reasonable one, barring the que
"Uncle Joe's" age is not a
controversy. It is undeniable and
be taken into consideration.
when he is considered as a pr
diency, time after time, a
each occasion no criticism at
to the years which have brou
and excessive popularity, the
tion is worthy of serious consi
Speaker Cannon is to celeb
tieth birthday a week from nex
that time he is to be given a
members of the house of repres
at Washington will turn out to
The stress laid upon his arr
of three score and ten seems
agitated the talk of him as
standard bearer for 1908, an
himself, by force of circumsta
provoked into a position whe
obliged to take notice of this

Speaker Defines His A

Inasmuch as a republican pa
district, in a town where he
the postmaster, had formally
name as a candidate for the
Speaker Cannon this afternoon
to the solicitation of a reporte
to say:

"The presidential bee is not
head and I do not expect to
that insect. If, as a represen
press and as speaker of the ho
is contribute, in the performa
me, to the enactment of leg
will bring the greatest good t
number, the cup of my ambitio
The presidency is not to be ha
ing, and a man cannot decline
been given him. No man eve
the great office, and probably
will do so, but so far as I ar
would rather do my duty as
place than to seek to be presi

"The campaign next fall
direct effort on the part of
and there ought not to be
the personal ambitions of any
or else for us to make a good
the present session of congr
think of entering upon the wor
as a candidate for the presid

All the older politicians in
party who are not themselves
the presidency, and who are
drawn into the race, say there
is so frequently mentioned in
recent places as Speaker Cann

Wearing 70, but Still

Every one knows his age
dately that which the bible
ordinary limit of a man's lif
three score and ten on May
who knows "Uncle Joe" wou
an instant he is anywhere nea
tion of his physical capacity
labor.

It was only a few months a
the party given by Represen
of Illinois that the speaker
youngest and liveliest in the
was everywhere that evening
one else paid attention to the
Joe" danced all by himself,
him of it."

So far as physical capacity
Speaker Cannon has more do
and stands the strain of his
all appearances than any
presided over the house in ma
Thomas B. Reed was a gi
stature was concerned. Phy
ability to do almost anything.
nervous disposition after all.
usually greatly tired after a l
chair. Speaker Crisp alway
tired and harried. Speaker R
a wounded veteran. He walk
and a cane and hobbled up
platform of the speaker's cha
Mr. Cannon runs in and o
without any effort. He enter
proceedings of the house with gr
can scarcely be said he loses
has learned the great lesson o
When in debate on the floor
Cannon was like a peripatetic
arms waving about his head
body seeming to enter into t
his argument.

Saves His Strength as

But as a speaker he is no
collected. He has had few
momentary fights to settle that
his position, largely because
popularity. Speaker Cannon
good a parliamentarian any
lots of good hard sense and hi
age to be dictated by an ab
position. He does not go into
Mr. Reed did, and for that
momentary law in the house is
of nowadays in a rough and
but notably so as to relieve
undue nervous strain.

With all his 70 years, Unc
takes things in the speaker's
easily as the vice president do
end of the capitol. Secretary
hard day in the state departm
feel disposed to shut himself
library, whereas Uncle Joe is a
mixer and is never secluded
much before midnight. Du
years I have been in Washi
remember that Uncle Joe ha
ously ill. He has seldom mis
the house and he is as reli
was twenty years ago.

When the nominating con
he will be 72 years old. Of
plans have come to believe
80 ever should be elected to
They point to insurance ta
this view, and there are thir
books which seem to indicat

(Continued on page 6.)